Gc
929.2
Ei76e
1809872

M. G.

REYNOLDS HISTORICAL
GENEALOGY COLLECTION

ALLEN COUNTY PUBLIC LIBRARY
3 1833 01237 7351

Digitized by the Internet Archive
in 2018

https://archive.org/details/eisenbergjonesfa00unse

The EISENBERG—JONES FAMILY RECORD

EISENBERG BRANCH

A Record of Lawrence Eisenberg
and his descendants

By

THE HISTORICAL COMMITTEE

PHILADELPHIA, PA.

1923

DEDICATION

We dedicate this volume to Mrs. Ella E. Hartley, the Secretary, and Professor George E. Fry, the Historian, in grateful appreciation of the untiring labors which made this volume possible.

1809872

FOREWORD

In this volume are given the facts gathered by the Historian and the Secretary. To secure this the Historian, Prof. George E. Fry, of Collingswood, N. J., traveled hundreds of miles and wrote thousands of letters; Mrs. Ella E. Hartley, of Pottstown, Pa., the Secretary, also wrote thousands of letters to relatives, seeking information; the information thus received has been compiled forming this volume.

Where information is not given it was impossible to visit or write; but as additional information is obtained it will annually be sent to those having copies of the History, and in this way the volume will become more nearly complete from year to year.

The children and grandchildren of Lawrence Eisenberg are given prominence, and are grouped first; after that, each married grandchild having descendants is given in order with the children and grandchildren of each, continuing to the present.

In order that it may be easily understood, the name of each person is followed by the date of birth; that is followed by the date of death, if not living; each married person's name is followed by the name of the person married, and that name is followed by the date of marriage.

The date of birth and death of persons married into the family are not here given, but if they are desired, most of them can be had by addressing either the Secretary, or the Historian.

The noble, devoted, conscientious, Christian life of a good man should inspire to similar virtues in offspring, and with this hope we prepare this volume.

THE EDITOR.

THE ORGANIZATION'S ORIGIN

The Re-Union idea, for the Eisenbergs, goes back to the fiftieth wedding anniversary of Rev. John Y. Eisenberg, held at Royersford, Pa., January 3, 1913.

At that anniversary Ella Hartley, daughter of William Y. Eisenberg, and Sue E. Conner, daughter of Hannah J. Eisenberg, both nieces of Rev. John Y. Eisenberg, spoke of their desire to see and know more about the Eisenbergs; their wish that there might be a gathering at which there would be all the relatives and the families, etc.

During the day they together approached their uncle, and by their tactful, enthusiastic presentation of their desire and plan, immediately secured his hearty co-operation; these three with Mrs. Hartley's father, William Y. Eisenberg, were able to list in families that day, more than 150 Eisenbergs whom they knew.

From this day they each began gathering data, but agreed that a meeting should be called for more definite action, and more systematic plans.

This gained interest with every passing day, for in reply to letters sent to friends, almost every mail brought lists of new families, and suggestions for securing others; and thus until the first gathering for a re-union there had been listed 630 descendants.

An invitation was issued by these same people to the descendants of Lawrence Eisenberg, to meet at Sanatoga Park, near Pottstown, Pa., on Saturday, June 14, 1913.

In this very happy way the Eisenberg Family Organization had its inception, and from this very unpretentious beginning we have developed into a numerous, co-operative organization.

THE FIRST RE-UNION

More than one hundred and fifty persons gathered at Sanatoga Park, Pottstown, June 14, 1913, nearly 150 years after the birth of Lawrence Eisenberg. A complete registration showed there were ten persons present who traced back to Kathryn Eisenberg, oldest child of Lawrence Eisenberg; 78 persons present were descendants of John Eisenberg, the second child of Lawrence Eisenberg; 24 persons were descendants of Peter Eisenberg, the fifth child; 29 persons were descendants of Samuel Eisenberg, the ninth child; one person was descended from Ann Eisenberg, the thirteenth child; a few present did not register.

At ten o'clock, those assembled were called to order, and Rev. John Y. Eisenberg, of Royersford, Pa., was made temporary Chairman; Mrs. Ella Hartley was made temporary Secretary. A roll was formed by having each person give his name and tell from whom a descendant. A number then spoke of the benefits to be derived from a permanent organization and this was immediately effected.

1. Ella E. Hartley
2. Sue E. Conner
3. William Y. Eisenberg
4. John Y. Eisenberg

THE FIRST OFFICERS

Rev. John Y. Eisenberg was unanimously elected president for one year; Vice-Presidents were named, representing as far as possible, those from different branches of the family; those named were: Dr. P. Y. Eisenberg, Norristown, Pa.; Wellington Elmer Eisenberg, Philadelphia; Elmer J. Conner, Philadelphia; Prof. Joseph E. Saylor, Limerick, Pa.; Rudolph E. Harley, Pottstown, Pa.; Charles L. Eisenberg, Delanco, N. J.; Samuel F. Poley, Trappe, Pa.; Samuel W. Eisenberg, West Conshohocken, Pa.; Harry C. Eisenberg, Reading, Pa., and George E. Fry, Trenton, N. J. Mrs. Ella Hartley was unanimously elected Secretary, Dr. J. I. Linwood Eisenberg, State Normal School, West Chester, Pa., was made Historian, and Harry C. Eisenberg, Reading, Pa., was made Treasurer.

The friends were all of one mind in desiring to do anything and everything to further the project, and all were enthusiastic in pledging their support and aid in securing data and in enlisting the hearty co-operation of those not present.

The next annual re-union was called to meet at Sanatoga Park, Saturday, June 13, 1914.

After lunch, eaten in the grove, seated in family groups, a group picture of those present was taken by Richard W. Saylor, a great-great-grandson of Lawrence Eisenberg. The remainder of the day was spent in getting acquainted with our stranger relatives, and at the close of the day we parted, every one feeling that a worth-while day of mutual helpfulness and inspiration had been enjoyed.

THE FIRST PRESIDENT

Rev. John Y. Eisenberg, the first President of the Association, was the son of John and Hannah Eisenberg. He was born June 2, 1840, in Montgomery Co., Pa. When he was a lad of nearly 11 years his father died; this made a profound impression on him, and he gave himself to his studies determined to make the most of himself.

He attended the public schools of his home district, and later, after 16 years of age, supplemented this with three terms of three months each at Washington Hall, Trappe, Montgomery Co., Pa. He began teaching, November 3, 1856, when 16 years old, teaching with acceptability and favor first in Berks County for 3 years, then in Montgomery County for 5 years, then in Chester County for 4 years.

January 3, 1863, he was married to Mary Ann Isett, and in March of the same year they moved to Chester Co., Pa., where they engaged in farming. It was here their children were born and grew up. He remained on the farm until April 1, 1893, when he moved to Royersford, Pa., and was clerk in the office of Latshaw and Isett, coal and feed merchants. He remained in this relation until his death.

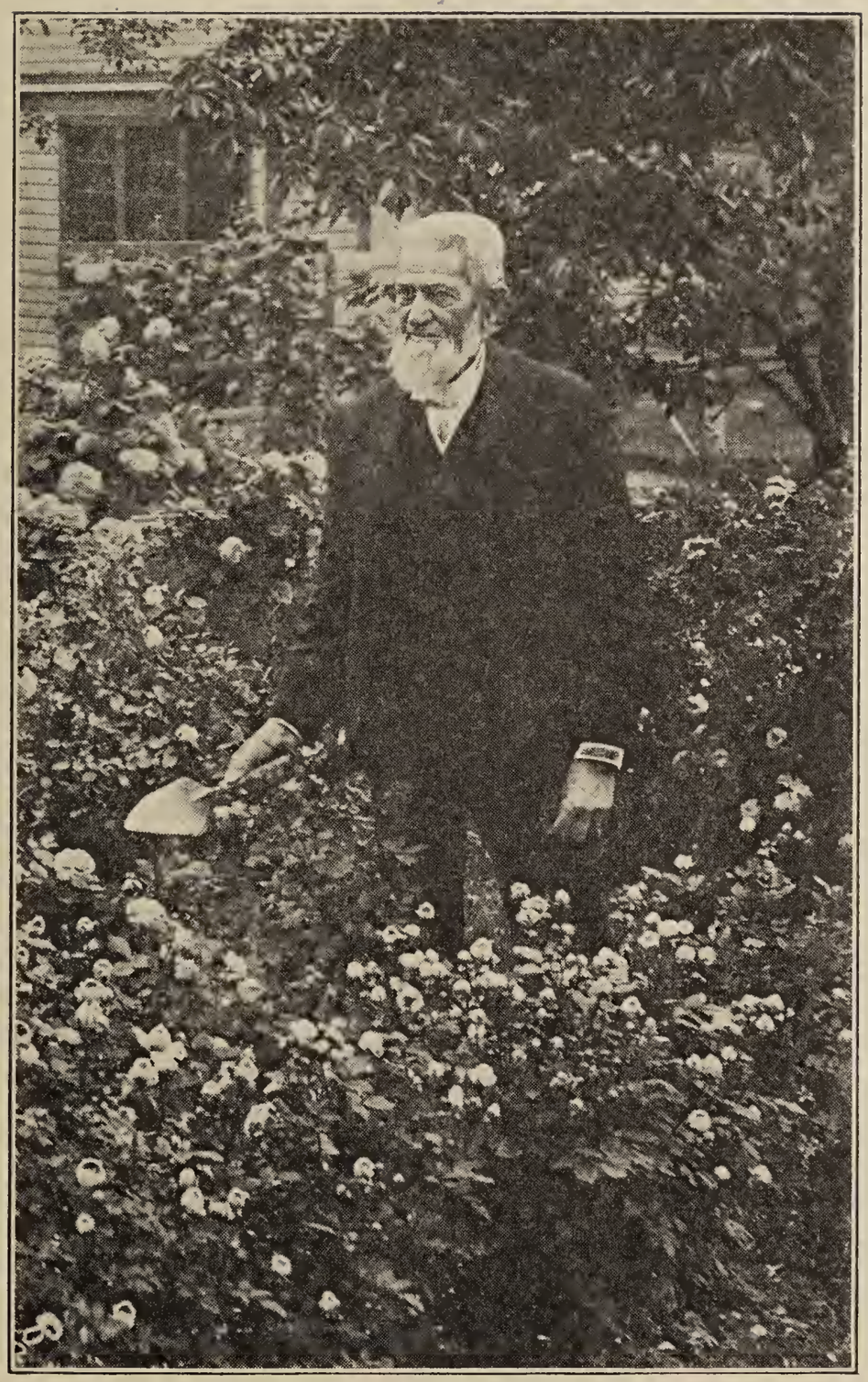

Rev. John Y. Eisenberg
First President

At the age of 18 he was baptized a member of the Brethren Church at Mingo, a branch of the Indian Creek Church; after moving to Chester County he became a member of the Coventry Church, teaching in the Sunday School which was then organized. The church elected him deacon May 25, 1872, and later, in August, 1880, he was elected to the ministry. He preached in the various churches of the Coventry Church and after moving to Royersford he very acceptably served the newly organized church, preaching for them when they were without a minister.

He was a devout, conscientious, Christian gentleman, and his influence for good was felt in every community where he resided.

As first President of the Eisenberg Re-union Association he had much to do with its success and development. He was enthusiastic and used his spare time in enthusing others, and many of those leading in the work now were inspired to it by his strong appeal.

OUR EFFICIENT SECRETARY

Ella Eisenberg Hartley, only child of William Y. Eisenberg and Charlotte Isett, was born in East Coventry, Chester Co., Pa., March 22, 1872. She attended the public home school and at an early age went to the West Chester State Normal School, from which she graduated with distinction in 1894. She taught very successfully for four years in the public schools near Ambler, Montgomery Co., Pa.

June 28, 1898, she married Prof. Albert D. Hartley, and together they taught in the Point Pleasant, N. J., schools for five years, until advancing years of her parents caused her to relinquish her chosen work and return to the home of her birth to be with her parents.

During her spare time here and during the winter days and the long winter nights, she, with the aid of her father, has ferreted out the relatives of Lawrence Eisenberg, and together they have classified into families all the known members of this numerous, noble family.

The Eisenberg Re-union Organization owes to her and her father a gratitude, and an expression of appreciation that words very inadequately convey. The work they have accomplished will only have its real worth increasingly appreciated by the Eisenberg generations yet to come.

OUR WORTHY HISTORIAN

Prof. George E. Fry, first child of Eleanor Eisenberg Fry, (sixteenth child of Lawrence Eisenberg) was born near Skippack, Montgomery Co., Pa., November 15, 1846. His early education was obtained in the public schools, supplemented by terms at Kulpsville Academy, North Wales Academy, Tremont Seminary, Norristown, and finally at the Millersville State Normal School, Pa.

Mrs. Ella Hartley
Secretary

He taught school in the southern portions of Montgomery and Bucks Counties, and later in Philadelphia, holding the Principalship of the Fox Chase School. In 1873 he was elected to a Principalship in Camden, N. J., and continued to serve as Principal in Camden and other New Jersey schools until his retirement a few years ago, having given 38 years of his best service to the cause.

June 17, 1869, he married Mary Amanda Roney, and they now live at 610 Stokes Avenue, Collingswood, N. J.

Professor Fry is a devout Christian gentleman, and during his life has served many years in official capacities in the Methodist Church.

Professor Fry took an active interest in the organization since 1914, serving as a Vice-President, and doing much valuable work. Upon the death of Rev. John Y. Eisenberg, the Historian, Dr. J. Linwood Eisenberg, became President, and Professor Fry was elected Historian. His work in this position is marvelous. In his diplomatic way he has secured valuable information from sources where others had failed; he has taken this work as a God-given life work, and he pursues it with the same painstaking care, and prayerful guidance that a minister gives to his charge. Through his devotion and consecration we have made large acquisitions to our family roll, and many errors of spelling or date have been corrected.

To him, perhaps, more than to any other person, the organization owes its gratitude for carrying our family record so far toward completion.

THE PRESENT PRESIDENT

Dr. John Linwood Eisenberg, the present President of the organization, is the son of John Y. Eisenberg and Mary Ann Isett, and a great-grandson of Lawrence Eisenberg. He was born in East Coventry, Chester Co., Pa., April 7, 1877.

His early life was spent on his father's farm, attending the home school during the winter months. At an early age he attended Juniata College, from which he graduated in 1895. He immediately began teaching, pursuing courses of study all the while, until 1905 when he was elected Principal of Schools at Royersford, Pa., his home town. He served in this relation until 1912. During this time he completed a course at Ursinus College, Collegeville, Pa., taking the degree of A.B. in 1906, and the higher degree of A.M. in 1908.

Ever ambitious, he, not satisfied with these degrees, took up a course at the University of Pennsylvania which in 1913 led to the degree of Ph.D.

In 1912 he accepted the position of Dean of the Department of Education in the West Chester State Normal School, which he left two years later to accept the Superintendency of the Chester City Schools, where he remained with credit and distinction until 1917, when, from a long list of educators, he was selected to the

Prof. George E. Fry
Historian

Principalship of the Slippery Rock State Normal School, Pa., where he still labors. He has greatly enlarged and broadened the scope of the work here and has gained for himself great distinction as an organizer and educator.

Doctor Eisenberg is a minister, having been elected by the Church of the Brethren; he is a lecturer, having delivered numerous popular lectures throughout the country. He is also very popular in Institute and Chautauqua work; he is an author, having jointly compiled the "Happy Hour Readers."

June 14, 1905, he married Miss Emma H. Johnson, of Girardville, Pa. They now reside at Slippery Rock, Pa.

THE HISTORY

Between the years of 1600 and 1780 not less than 40,000 emigrants arrived in America. They came from England, Wales, France, Germany, Switzerland, Sweden, and other countries to America to find new homes. Among these early settlers are found many family names familiar in the Eisenberg descendants. Those found most frequently are Harley, Metz, Yerger, Heavner, Poley, Horning, Haldeman, Longacre, Grater, Oberholtzer, Wilbraham, Gottwals, Ziegler, Isett, Ludwig, Eisenhart, Eisenberg, and Willauer.

Among these emigrants were supposed to have come three brothers, Lawrence, John Henry, and Gabriel Eisenberg. The first of these, Lawrence, settled in the Schuylkill Valley, following the river from its mouth to what is now Montgomery County; the second brother, John Henry, settled in Central Pennsylvania, where there is a large group who annually gather in re-union at Altoona, Pa.; the third, Gabriel, settled in Tennessee, where, also, there is a large number.

Although there is a difference in the spelling of the names, some spelling it Isenberg, others Eisenberg, it is believed to be all one family, yet this family connection has never been definitely established.

Lawrence Eisenberg

The first of these brothers was the progenitor of our family, the "Grand Trunk" of our "Family Tree." He was born June 30, 1763, the place being unknown. Of his early life no data can be found, and so no authentic statements can be made concerning him prior to his marriage to Mary Kopp, July 11, 1790.

According to his own record, a facsimile of which is shown on page 17, one daughter, Catharine (Caty), was born December 17, 1791. About eleven months later the mother died and was buried, we believe, in Franconia Township, Montgomery Co., Pa., the home of her family and ancestors.

The next authentic record of Lawrence Eisenberg is when he married Ruth Jones, a daughter of Peter and Catharine Jones. They settled in what is now Douglas Township, Berks Co., Pa., and for nearly a year they lived here until they moved to their newly acquired home in Limerick Township, Montgomery Co., Pa.

Dr. J. Linwood Eisenberg
Present President

The Homestead

The farm which Lawrence Eisenberg purchased for his home and which he held for nearly 30 years, is located in Limerick Township, where Upper Providence, Limerick, and Perkiomen Townships meet; it is about three miles from Gratersford, about the same distance from Schwenksville and Trappe. It is on the banks of Lodle Creek, which runs through the farm and flows into the

The Eisenberg Homestead
Limerick, Montgomery County, Pa.

Perkiomen. The farm is still well known in the community and is now owned by a Mr. Enterline.

This farm was deeded to him October 11, 1794. The record shows that Nicholas Swire conveyed 75 acres and 31 perches that formed a well-defined farm, and 10 acres additional, to Lawrence Eisenberg for £475. April 16, 1796, the same Nicholas Swire sold Lawrence Eisenberg 4 acres and 91 perches more, making the entire farm to contain 89 acres and 122 perches.

It was to this farm he came with his wife Ruth, and the daughter Catharine, now over a year old, and here the remaining fifteen children were born, and they were all raised here, for the Eisenbergs lived here until May 29, 1824, when the farm was sold to Isaac Kratz, for $2163.30, this being the first time United States money was paid for the farm. The family now moved to a smaller

place where in 1826 Lawrence Eisenberg died, his wife, Ruth, dying the same year. They are both buried at Douglasville, Pa.

It is believed our ancestor was a member of the Reformed Church, but his wife, Ruth Jones, was a member of the Episcopal Church. They were devout Christians, and their children were all reared with goodly moral examples before them.

Their children from birth were taught religious principles by precept and example and this beneficent teaching has descended through the generations as a worth-while heritage from noble parents, and as a result of this inheritance the Eisenbergs have always been a power for good wherever they have lived.

The first branching out of the family was when their oldest daughter, Catharine, married and settled near the old homestead, and to this day the townships of Limerick, Providence, Perkiomen, Salford, and Franconia abound with families named Poley. Later other members of the family married and located nearby, but in later years moved to the Middle West, where a number of the families now reside and form a large part of the population. Some of the younger children, when they married, went to New Jersey, and their descendants are still native there. From the ancestral home they scattered thus and multiplied until in 1920, when a survey was made it was shown that descendants of Lawrence Eisenberg numbered 3600 and were found in 30 States of the Union, in the city of Washington, and in China.

The principal occupation of those early days was farming, and the Eisenberg farm was reputed to be the best tilled and most productive farm for miles around. Most of the children when married engaged in the same pursuit, and down through the generations the descendants of Lawrence Eisenberg were the leading farmers, and today some of the known descendants are owners of farms of 1500 acres and more, while many have smaller farms of various acreages.

Among the grandchildren some sought other lines of livelihood aside from tilling the soil; and we find them in the various trades and professions. There are teachers, ministers, physicians, lawyers, scientists, bankers, business men, men of affairs, and, as generation follows generation, we find an ever widening sphere of occupation and influence until today there can be found leaders in every department of trade, business, or profession who can trace their lineage back to Lawrence Eisenberg; and wherever they are found they most worthily are evidencing the noble blood and heritage of the worthy ancestor.

Rejoicing in the realization of such a record through the generations, the Eisenbergs are not unmindful of other families of equally worthy ancestors, who have like records and history, whose families have intermarried and whose heritages we jointly share. These we give to our descendants with the earnest wish that they, in their generation, may seek to bestow these same sterling qualities and virtues on their children and grandchildren, and thus cause the worthy name of Lawrence Eisenberg to be perpetuated.

OUR ANCESTOR

LAWRENCE EISENBERG

b. June 30, 1763, *d.* Oct. 4, 1826.
m. Mary Kopp, July 11, 1790.
b. Aug. 27, 1773, *d.* Nov. 22, 1792.
m. Ruth Jones, Jan. 12, 1794.
b. July 20, 1775, *d.* Sept. 5, 1826.

REPRODUCTION OF ORIGINAL FAMILY RECORD

This was obtained from the fly-leaf of an old family Bible which came down through John Eisenberg's descendants and is now in the possession of the *Editor*.

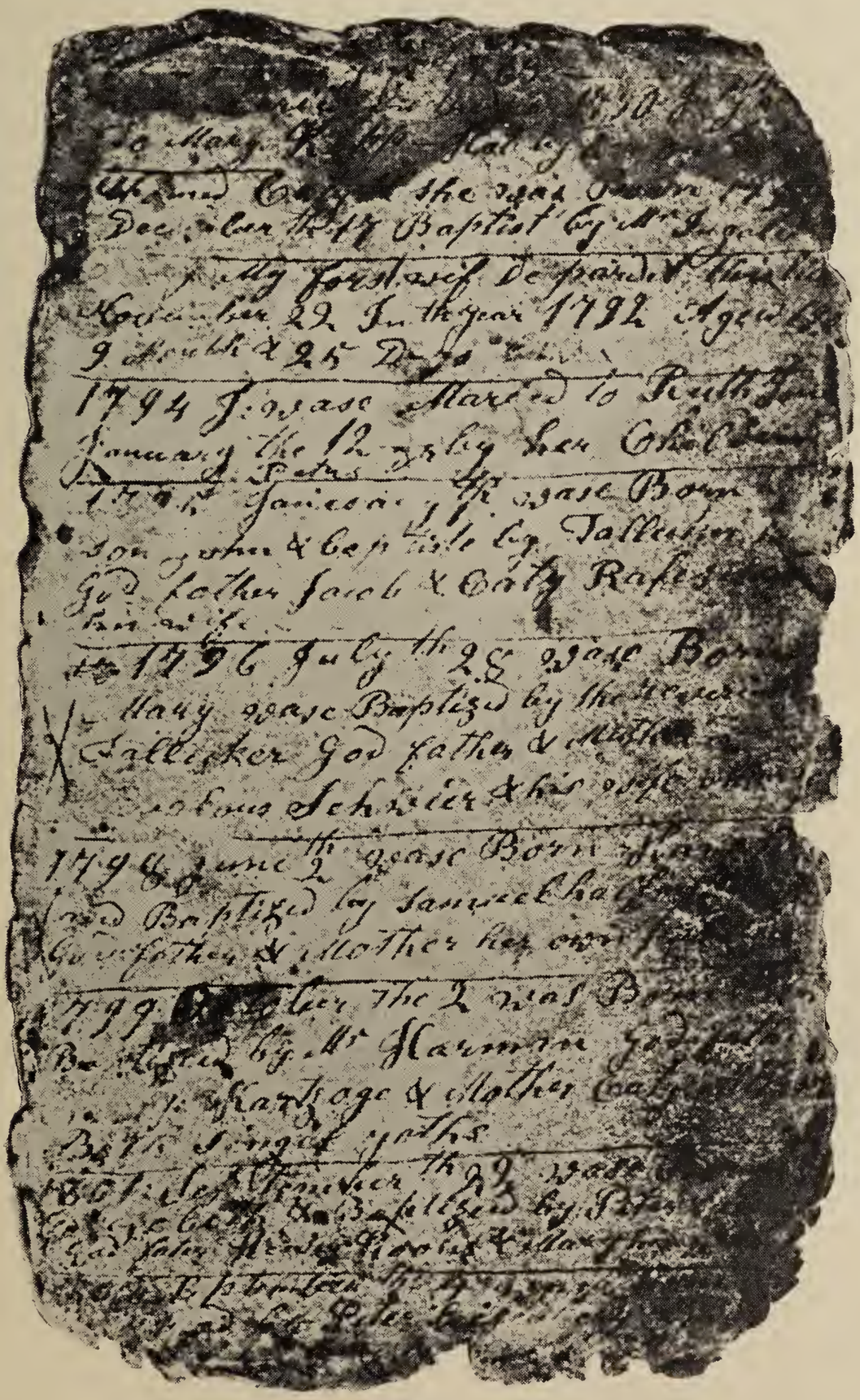

[illegible] 22 [illegible]
[illegible] Baptized by [illegible]
[illegible] & Mother his parence

1806 May 12 was Born
[illegible] & Baptized by [illegible]
God father & Mother his parence

1808 May 27th wase Born Ruth
& Baptized by Mr Levy Bull
[illegible] father Jacob Jones & Mother his
wife Mary Deceit August 17 - 1815
7 years 2 Month & 20

1810 January 12 was Born [illegible]
Baptized by the Rt Mr Wock her
[illegible] father Henry Conrad & Mother
[illegible] Cozebeth his wife

[illegible] November 11 wase Born
[illegible] Baptized By Mr Bull
[illegible] & Mother God father parence

[illegible] Nancy wase Born March
[illegible] by the Revorent Fr: Wm
[illegible] — Godfather & Mother
[illegible] parence

[illegible] February 28 wase Born
[illegible] Lawrence Baptized
[illegible]
[illegible] & Mother [illegible]

[illegible] 31 [illegible] Born
[illegible]

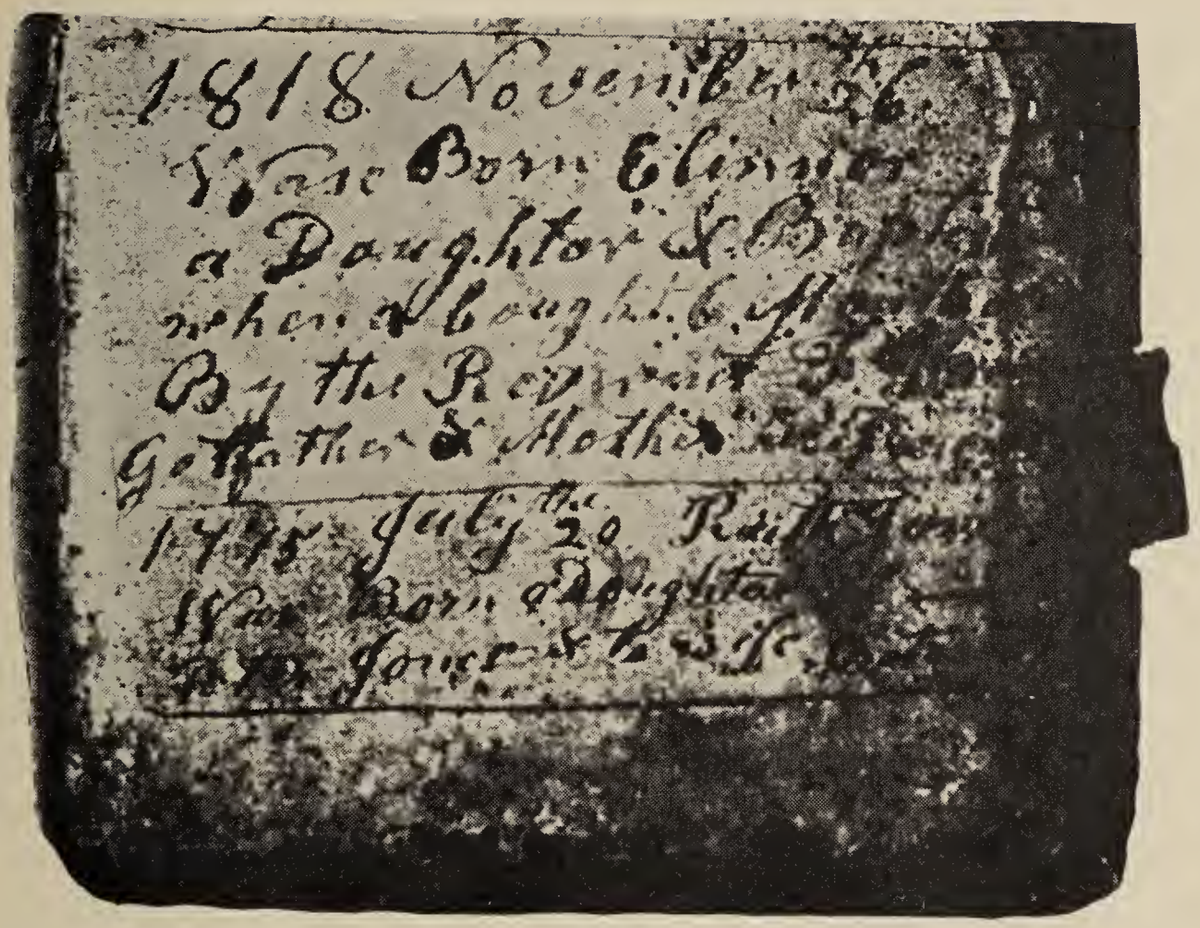

Children of Lawrence Eisenberg

Of First Wife.

1. Catharine Kopp Eisenberg.
   b. Dec. 17, 1791, *d.* June 21, 1872.
   m. David Poley, Sept. 17, 1809.
   b. Sept. 17, 1785, *d.* Aug. 2, 1846.

Of Second Wife.

2. John Jones Eisenberg.
   b. Jan. 1, 1795, *d.* Apr. 30, 1851.
   m. Elizabeth Prutzman, Sept. 16, 1821.
   b. Aug. 5, 1799, *d.* Sept. 21, 1830.
   m. Hannah Yerger, Oct. 16, 1831.
   b. May 9, 1802, *d.* Jan. 29, 1884.

3. Mary Jones Eisenberg.
   b. July 28, 1796, *d.* June 16, 1855.
   m. John Haldeman, Oct. 17, 1813.
   b. Aug. 13, 1791, *d.* Nov. 8, 1870.

4. Hannah Jones Eisenberg.
   b. June 2, 1798, *d.* ——.
   m. Henry Horning, —— ——, 1820.
   b. Oct. 17, 1798, *d.* Nov. 12, 1872.

5. Peter Jones Eisenberg.
   b. Oct. 2, 1799, *d.* Feb. 26, 1848.
   m. Mary Wisler, —— ——, 1832.
   b. Feb. 3, 1807, *d.* Jan. 27, 1876.

6. Elizabeth Jones Eisenberg.
   b. Sept. 22, 1801, *d.* —— ——, 1874.
   m. John Wilbraham, —— ——, ——.
   b. ——, *d.* ——, 1831.

7. Hester Jones Eisenberg.
   b. Sept. 4, 1803, *d.* Nov. 14, 1857.
   m. Samuel Wile, —— ——, 1826.
   b. Aug. 31, 1803, *d.* April 17, 1857.

8. William Jones Eisenberg.
   b. Mar. 22, 1805, *d.* Aug. 20, 1864.
   m. Barbara Alderfer, Jan. 3, 1827.
   b. Oct. 5, 1808, *d.* Oct. 30, 1868.

9. Samuel Jones Eisenberg.
   b. May 12, 1806, *d.* Aug. 11, 1861.
   m. Lydia Yerger, Sept. 6, 1829.
   b. Sept. 18, 1804, *d.* April 16, 1873.

10. Ruth Jones Eisenberg (single).
   b. May 27, 1808, *d.* Aug. 17, 1815.

11. Rebecca Jones Eisenberg (single).
   b. Jan. 12, 1810, *d.* —— ——, 1890.

12. Sarah Jones Eisenberg (single).
   b. Nov. 11, 1811, *d.* —— ——, 1874.

13. Ann Nancy J. Eisenberg.
   b. Mar. 29, 1813, *d.* Apr. 29, 1891.
   m. Solomon Heavner, —— ——, 1839.
   b. Nov. 1, 1812, *d.* Dec. 27, 1877.

14. Lawrence Jones Eisenberg.
   b. Feb. 28, 1815, *d.* —— ——, 1896.
   m. Elizabeth Guldin, July 22, 1838.
   b. Apr. 10, 1818, *d.* —— ——, ——.

15. Nathan Jones Eisenberg.
   b. Jan. 31, 1817, *d.* Feb. 12, 1893.
   m. Catharine Walters, Dec. 22, 1840.
   b. —— ——, 1818, *d.* Aug. 18, 1882.

16. Eleanor Jones Eisenberg.
   b. Nov. 26, 1818, *d.* Feb. 17, 1892.
   m. Henry F. Fry, Jan. 4, 1846.
   b. June 17, 1822, *d.* May 24, 1892.

6. Ann Eisenberg Heavner
2. Lawrence Eisenberg
3. Nathan Eisenberg
4. Catharine E. Poley
1. William Eisenberg
5. Eleanor E. Fry

Grandchildren of Lawrence Eisenberg

Children of Katharine and David Poley

1. Elizabeth Poley.
   b. Nov. 17, 1810, *d.* Dec. 14, 1879.
   m. Stroud Spare
2. Delilah Poley.
   b. June 9, 1812, *d.* May 21, 1851.
   m. William Spare, 1836.
3. Jacob Poley.
   b. Feb. 22, 1814, *d.* —— ——, 1896.
   m. Jane Potts.
4. Mary E. Poley.
   b. June 8, 1816, *d.* —— ——, ——.
   m. William T. Miller, 1847.
5. John Poley.
   b. Apr. 18, 1818, *d.* Oct. 29, 1905.
   m. Ellen March, Feb. 16, 1843.
6. Hannah Poley.
   b. June 21, 1820, *d.* Oct. 26, 1898.
   m. Samuel Kamp, Oct. 26, 1851.
   b. May 22, 1825, *d.* Sept. 13, 1893.
7. Esther E. Poley.
   b. Mar. 10, 1824, *d.* Feb. 5, 1902.
   m. John H. Isett, Nov. 8, 1845.
   b. Mar. 5, 1822, *d.* Sept. 9, 1896.
8. Ann E. Poley.
   b. Aug. 21, 1826, *d.* May 11, 1912.
   m. Jacob Z. Gotwals, Oct. 10, 1846.
   b. Sept. 11, 1822, *d.* Jan. 24, 1903.
9. David Poley.
   b. Sept. 27, 1828, d. Dec. 3, 1831.
10. Permelia E. Poley.
    b. Mar. 7, 1830, *d.* Jan. 23, 1911.
    m. David Theodore Yerger, Oct. 10, 1860.
11. Anthony C. Poley.
    b. Jan. 17, 1836, *d.* July 8, 1919.
    m. Lizzie Saylor.
    m. Anna Briggs, Dec. 16, 1902.

Children of John and Elizabeth E

12. Azariah Eisenberg.
    b. —— ——, 1822, *d.* —— ——, 1822.
13. Mary Eisenberg
    b. Apr. 3, 1823, *d.* Mar. 27, 1900.
    m. Rudolph Harley, Nov. 12, 1856.
    b. ——, *d.* ——.

14. Sarah Eisenberg.
b. Jan. 24, 1825, *d.* May 15, 1899.
m. Jeriah Saylor, Oct. 2, 1845.
b. Aug. 1, 1818, *d.* Apr. 3, 1896.

15. Harriet Eisenberg.
b. Feb. 19, 1828, *d.* Aug. 31, 1843.

Children of John and Hannah Eisenberg

16. J. Franklin Eisenberg.
b. June 23, 1833, *d.* June 23, 1833.

17. David Eisenberg.
b. Sept. 17, 1834, *d.* Oct. 6, 1839.

18. Elizabeth Jane Eisenberg.
b. Apr. 7, 1836, *d.* Apr. 23, 1845.

19. Hannah J. Eisenberg.
b. Aug. 4, 1838, *d.* Mar. 21, 1900.
m. Rev. Jacob Conner, Oct. 13, 1855.
b. Mar. 7, 1834,

20. John Y. Eisenberg.
b. June 2, 1840, *d.* Feb. 27, 1917.
m. Mary A. Isett, Jan. 3, 1863.
b. Dec. 21, 1842, *d.* Feb. 17, 1921.

21. William Y. Eisenberg.
b. Mar. 24, 1843,
m. Charlotte Isett, Dec. 18, 1869.
b. Feb. 9, 1848,

Children of Mary and John Haldeman

22. Henry Haldeman.
b. —— ——, 1815, *d.* —— ——, 1892.

23. Ruth E. Haldeman.
b. Jan. 18, 1818, *d.* May 16, 1873.
m. Daniel Harley.
b. Dec. 25, 1827, *d.* June 13, 1889.

24. Samuel E. Haldeman.
b. Oct. 25, 1820, *d.* July 29, 1914.
m. Harriet Horning, Aug. 14, 1842.
b. Apr. 24, 1821, *d.* Jan. 27, 1919.

25. Christian Haldeman.
b. Apr. 6, 1824, *d.* Aug. 15, 1906.
m. Harriet Davis, Dec. 26, 1844.
b. Mar. 12, 1825, *d.* Aug. 20, 1880.
m. Elizabeth Peters, Sept. 10, 1881.
b. —— ——, ——, *d.* —— ——, ——.

26. Mary E. Haldeman.
b. —— ——, 1826, *d.* —— ——, 1865.
m. John Horning, —— ——, ——.
b. —— ——, ——, *d.* Apr. 28, 1869.

27. Israel E. Haldeman (single).
b. —— ——, 1828, *d.* —— ——, 1831.

28. Abram E. Haldeman (single).
b. —— ——, 1831, *d.* —— ——, 1847.

29. John E. Haldeman.
b. Nov. 22, 1834, *d.* Feb. 14, 1922.
m. Sarah Strubhar, Nov. 25, 1854.
b. Apr. 10, 1834, *d.* July 20, 1911.

30. Jake E. Haldeman.
b. Mar. 3, 1838, *d.* —— ——, ——.
m. Sarah Gotshall, Mar. 6, 1858.
b. —— ——, ——, *d.* Mar. 3, 1877.
m. Elizabeth Kruger Long, Mar. 4, 1878.
b. Mar. 6, 1845, *d.* —— ——, ——.

31. Joseph E. Haldeman.
b. Oct. 22, 1841, *d.* Aug. 16, 1887.
m. Mary H. Pifer, Nov. 6, 1862.
b. July 2, 1842, *d.* Apr. 21, 1912.

Children of Hannah and Henry Horning

32. Harriet Horning.
b. Apr. 24, 1821, *d.* Jan. 7, 1919.
m. Samuel Haldeman, Aug. 14, 1842.
b. Oct. 25, 1820, *d.* July 29, 1914.

33. John E. Horning.
b. —— ——, 1823, *d.* April 28, 1869.
m. Mary Haldeman, —— ——, ——.
b. —— ——, 1826, *d.* —— ——, 1865.
m. Elizabeth Longacre, —— ——, ——.
b. —— ——, ——, *d.* —— ——, 1869.

34. Mary E. Horning.
b. —— ——, 1825, *d.* —— ——, ——.
m. Jacob Waters, —— ——, ——.
b. —— ——, ——, *d.* —— ——, ——.

35. Elizabeth Horning.
b. —— ——, 1827, *d.* —— ——, 1912.
m. Jackson Pond, —— ——, ——.

36. Elder Wm. W. Horning.
b. Oct. 10, 1828, *d.* May 4, 1915.
m. Priscilla Rittenhouse, Nov. 30, 1851.
b. —— ——, ——, *d.* —— ——, 1894.

37. Samuel E. Horning.
b. Oct. 23, 1831, *d.* Apr. 23, 1923.
m. Elizabeth Grater, Nov. 12, 1853.
b. Jan. 27, 1834, *d.* Jan. 1, 1885.

38. David P. Horning.
b. Nov. 2, 1834, *d.* Apr. 4, 1909.
m. Anna Rosenberger, —— ——, 1855.
b. Aug. 21, 1835, *d.* Nov. 18, 1920.

39. Sarah Rebecca Horning.
b. —— ——, 1835, *d.* —— ——, ——.
m. Robert Jones, —— ——, 1863.
b. Nov. 6, 1833, *d.* June 17, 1905.

40. Henry E. Horning.
b. Oct. ——, 1838, *d.* Jan. ——, 1918.
m. Lydia Pifer, Jan. ——, 1859.
b. Aug. 11, 1835, *d.* Oct. 28, 1915.

Children of Peter and Mary Eisenberg

41. (1) Sarah Eisenberg.
b. Feb. 19, 1831, *d.* Feb. 19, 1895.
m. Abraham H. Custer, —— ——, 1850.

42. (2) Henry W. Eisenberg.
b. Apr. 2, 1835, *d.* Nov. 26, 1917.
m. Ella Walker, July 7, 1859.
b. Nov. 1, 1840, *d.* July 15, 1876.
m. Rebecca Hare, —— ——, 1888.
b. Jan. 6, 1830, *d.* June 3, 1917.

43. (3) David W. Eisenberg.
b. Sept. 20, 1840, *d.* Aug. 20, 1920.
m. Ella Minford, June 10, 1869.
b. —— ——, ——, *d.* Mar. 9, 1888.
m. —— ——, —— ——, ——.

44. (4) John W. Eisenberg.
b. Aug. 5, 1846, *living.*
m. Emma Spare, Sept. 11, 1869.
b. June 1, 1853, *d.* May 23, 1910.
m. Sarah S. Spare, Mar. 28, 1912.

Children of Elizabeth and John Wilbraham

45. (1) Harriet Wilbraham.
b. Jan. 25, 1827, *d.* May ——, 1916.
m. Jacob Oberholtzer, Nov. 18, 1845.

46. (2) Joshua Wilbraham.
b. Jan. 25, 1827, *d.* Jan. 17, 1913.
m. Josephine Owens, —— ——, ——.

47. (3) Reuben Wilbraham.
b. July 15, 1829, *d.* July 10, 1910.
m. Arraminta McKay, Nov. 16, 1853.
m. Deborah Anna Lincoln, May 5, 1859.
b. —— ——, ——, *living.*

48. (4) John Wilbraham.
b. —— ——, ——, *d.* —— ——, ——.
m. Sarah E. Gohen.

Children of Hester E. and Samuel Wile

49. (1) Elizabeth Wile.
b. Jan. 29, 1827, *d.* Apr. 25, 1893.
m. Jacob Zepp, —— ——, 1851.
b. Aug. 11, 1826, *d.* Aug. ——, 1901.

50. (2) Matilda Wile.
b. June 27, 1828, *d.* —— ——, 1858.
m. John Sheroden, —— ——, ——.

51. (3) Katharine Wile,
b. Apr. 13, 1830, *d.* June 2, 1917.
m. Jacob Dresher, June ——, 1849.
b. —— ——, ——, *d.* Oct. 4, 1912.

52. (4) Esther Wile.
b. Dec. 26, 1831, *d.* Jan. 30, 1915.
m. Noah Barndt, Oct. 20, 1860.
b. —— ——, ——, *d.* Sept. 15, 1911.

53. (5) Charles Wile.
b. Nov. 28, 1833, *d.* Mar. 26, 1911.
m. Julianna Traub, —— ——, 1856.

54. (6) Mary Wile.
b. Sept. 29, 1835, *living.*
m. John E. Bover, Sept. 7, 1861.
b. July 8, 1836, *living.*

55. (7) Samuel Wile.
b. July 4, 1837, *d.* Nov. 5, 1919.
m. Anna Haws, June 9, 1861.
b. —— ——, 1839, *d.* Apr. 5, 1916.

56. (8) Jacob E. Wile.
b. June 8, 1839, *d.* Feb. 7, 1921.
m. Mary Ages, Sept. 11, 1864.
b. Feb. 16, 1845, *d.* Sept. 16, 1876.
m. Mary Roberts, Nov. 7, 1878.

57. (9) Elnora Wile.
b. Nov. 13, 1840, *living.*
m. Henry G. Bergey, —— ——, 1861.
b. Nov. 1, 1834, *d.* Dec. 8, 1915.

58. (10) Abram Wile.
b. Dec. 21, 1842, *d.* June 22, 1849.

59. (11) Sophia Wile.
b. Sept. 25, 1844, *d.* —— ——, 1917.
m. Joseph F. Hackman, Nov. 2, 1867.

60. (12) Rebecca Wile.
b. Jan. 3, 1847, *d.* Jan. 28, 1893.
m. Jacob Hosey, Apr. 11, 1868.
b. —— ——, ——, *d.* Oct. 5, 1870.
m. Jesse G. Fox, Jan. 19, 1878.
b. —— ——, ——, *d.* Oct. 3, 1892.

Children of William and Barbara Alderfer

61. (1) Angeline Eisenberg.
b. Jan. 10, 1829, *d.* Apr. 2, 1889.
m. Owen Owen, Oct. 7, 1848.
b. Mar. 10, 1826, *d.* May 15, 1886.

62. (2) Frederick Eisenberg.
b. Dec. 6, 1830, *d.* Dec. 7, 1830.

63. (3) Elizabeth Eisenberg.
b. Jan. 23, 1832, *d.* Jan. ——, 1893.
m. Levi Davison, Mar. 2, 1857.

64. (4) Rebecca Eisenberg.
b. Jan. 1, 1834, *d.* Jan. 16, 1914.
m. Simon Reisinger, Sept. 24, 1857.
b. —— ——, ——, *d.* Jan. 8, 1890.
m. Lewis L. Hess, Feb. 26, 1891.
b. —— ——, ——, *d.* Dec. 5, 1907.

65. (5) Mary Ann Eisenberg.
b. Apr. 24, 1836, *d.* June 4, 1894.
m. Enoch Norris, May 9, 1853.

66. (6) Sarah Eisenberg.
b. Mar. 23, 1839, *d.* Mar. 11, 1907.
m. William C. Squires, Apr. 21, 1861.

67. (7) Barbara Ann Eisenberg.
b. Jan. 11, 1842, *d.* May 1, 1919.
m. Egbert M. Haynes, May 5, 1867.
b. Oct. 23, 1846, *living.*

68. (8) Hannah Eisenberg.
b. May 2, 1844, *living.*
m. Lorenzo Haynes, Oct. 14, 1866.
b. Nov. 27, 1844, *d.* Sept. 21, 1915.

69. (9) Susannah Eisenberg.
b. Dec. 9, 1846, *living.*
m. George B. Haynes, Apr. 5, 1863.
b. Jan. 18, 1841, *living.*

Children of Samuel J. and Lydia Eisenberg

70. (1) Elizabeth Ann Eisenberg.
b. July 31, 1830, *d.* Mar. 16, 1910.
m. Frederick Baker, Nov. 2, 1851.
b. Sept. 8, 1824, *d.* Aug. 14, 1908.

71. (2) Katharine Eisenberg.
b. Dec. 15, 1834, *d.* Aug. 7, 1908.
m. James Custer, Sept. 20, 1855.
m. Jesse Mester, May ——, 1867.
b. —— ——, 1835, *d.* Mar. 17, 1859.

72. (3) Frederick Eisenberg.
b. Oct. 26, 1836, *d.* Aug. 1, 1877.
m. Susan Custer, Apr. 15, 1856.
b. May 26, 1838, *d.* Sept. 7, 1910.

73. (4) John Eisenberg.
b. Aug. 23, 1838, *d.* Feb. 10, 1909.
m. Hester Gable, Nov. 14, 1858.
b. Mar. 11, 1834, *d.* Mar. 2, 1899.

74. (5) David Y. Eisenberg.
b. Nov. 28, 1840, *d.* July 31, 1917.
m. Sallie E. Baker, July 4, 1861.
b. July 15, 1841, *d.* Dec. 16, 1878.
m. Sallie B. Yorgey, Mar. 23, 1880.
b. —— ——, ——, *d.* Aug. 5, 1911.

75. (6) Samuel Y. Eisenberg.
b. May 1, 1843, *d.* Feb. 7, 1903.
m. Rachel M. T. Miller, Oct. 18, 1866.
b. Mar. 31, 1845, *d.* Nov. 10, 1886.
m. Catharine T. Miller, June 20, 1888.
b. Feb. 23, 1839, *d.* Nov. 7, 1905.

76. (7) Dr. Philip Y. Eisenberg.
b. Jan. 21, 1847, *d.* Aug. 13, 1921.
m. Hattie Dawes, June 11, 1874.
b. May 31, 1847, *d.* May 30, 1916.

Children of Ann Nancy and Solomon D. Heavner

77. (1) Mary E. Heavner.
b. Apr. 21, 1839, *d.* —— ——, 1919.
m. William Mairs, Dec. 27, 1856.

78. (2) Philip E. Heavner.
b. Sept. 19, 1843, *d.* Apr. 16, 1914.
m. Kate Ralston, Aug. 28, 1865.

79. (3) John E. Heavner.
b. —— ——, 1846, *d.* —— ——, 1858.

80. (4) David E. Heavner.
b. Dec. 20, 1849.
m. Sallie Fretz, Jan. 1, 1872.
b. Mar. 10, 1846.

81. (5) Solomon E. Heavner.
b. June 5, 1862, *d.* Mar. 10, 1911.
m. Sallie Kehs, —— ——, 1894.

Children of Lawrence and Elizabeth Eisenberg

82. (1) Hannah Eisenberg.
b. Apr. 24, 1839, *d.* July 12, 1839.

83. (2) Daniel G. Eisenberg.
b. Sept. 12, 1840, *d.* —— ——, 1919.
m. Florence J. Rossiter, May 30, 1888.
b. Feb. 15, 1852, *d.* Jan. 2, 1914.

84. (3) Emaline Eisenberg.
b. July 1, 1841, *d.* Sept. 20, 1877.
m. Thomas Roxberry, Feb. 20, 1862.

85. (4) Elizabeth Eisenberg.
b. Feb. 11, 1843, *d.* July 15, 1874.
m. William Moss, June 21, 1866.

86. (5) Anna Eisenberg.
b. June 17, 1845, *d.* Oct. 17, 1845.

87. (6) Samuel Eisenberg.
b. Oct. 28, 1849, *d.* Aug. 1, 1850.

88. (7) Hiram Eisenberg.
b. June 15, 1857, *d.* Aug. 1, 1891.

89. (8) George W. Eisenberg.
b. Jan. 19, 1861, *d.* July 8, 1894.

Children of Nathan J. and Catharine Eisenberg

90. (1) Lawrence H. Eisenberg.
b. Feb. 15, 1842, *d.* Nov. 10, 1914.
m. M. Louisa Cain, Mar. 15, 1865.
b. Nov. 20, 1842, *living.*

91. (2) Sarah E. Eisenberg.
b. July 16, 1845, *d.* Sept. 23, 1894.
m. John Wesley Clarke, June 16, 1863.

92. (3) Mary Ann Eisenberg.
b. June 24, 1848, *d.* Jan. 4, 1918.

Children of Eleanor Jones Eisenberg and Henry F. Fry

93. (1) George E. Fry.
b. Nov. 15, 1846, *living.*
m. Mary A. Roney, June 17, 1869.
b. Aug. 23, 1845, *living.*

Note.—Mr. Fry is the Historian, and to him belongs very much of the credit for this volume. Without his tireless efforts, and his thousands of letters of inquiry and his thousands of miles of travel, this volume would not have been possible. We owe very much to our eminent Historian.

94. (2) John E. Fry.
b. Dec. 25, 1850, *living.*
m. Carrie Liebfried, May 11, 1876.
b. Aug. 31, 1853, *d.* Oct. 13, 1901.
m. Ida Berkenstock, Jan. 31, 1903.
b. —— ——, ——, *d.* May 16, 1909.
m. Hannah Nagel, Jan. 14, 1913.

95. (3) William E. Fry.
b. May, 1, 1854, *d.* Dec. 24, 1917.
m. Amanda Kern, Oct. 14, 1876.
b. Mar. 31, 1848, *living.*

96. (4) Catharine E. Fry.
b. July 20, 1855, *d.* Sept. 19, 1913.

DESCENDANTS OF THE GRANDCHILDREN BY FAMILIES

Descendants of Elizabeth Poley and Stroud Spare

1. Mary Anna Spare, Apr. 18, 1833,-Apr. 5, 1915.
m. Jacob Bucher, —— ——, 1852.
    1. Benjamin F. Bucher, Mar. 10, 1854.
    m. Ella Adams, Feb. 23, 1878.
    2. Mary Jane Bucher, Jan. 1, 1856.
    m. Willobe S. Stauffer, Mar. 9, 1875.
        1. Annie Lizzie Stauffer, May 27, 1877.
        m. Clayton M. Miller, Mar. 5, 1897.
            1. Grace Pauline Miller, Dec. 7, 1897.
            m. Harry L. Bechtel, June 11, 1921.
                1. Harry L. Bechtel, Jr., July 25, 1922.
            2. Violetta Eleanor Miller, Jan. 9, 1914.
        2. Warren B. Stauffer, Sept. 26, 1880,-Aug. 28, 1885.
        3. Irvin B. Stauffer, Aug. 14, 1882,-Oct. 11, 1885.
        4. Mary B. Stauffer, Aug. 5, 1884,-Oct. 18, 1885.

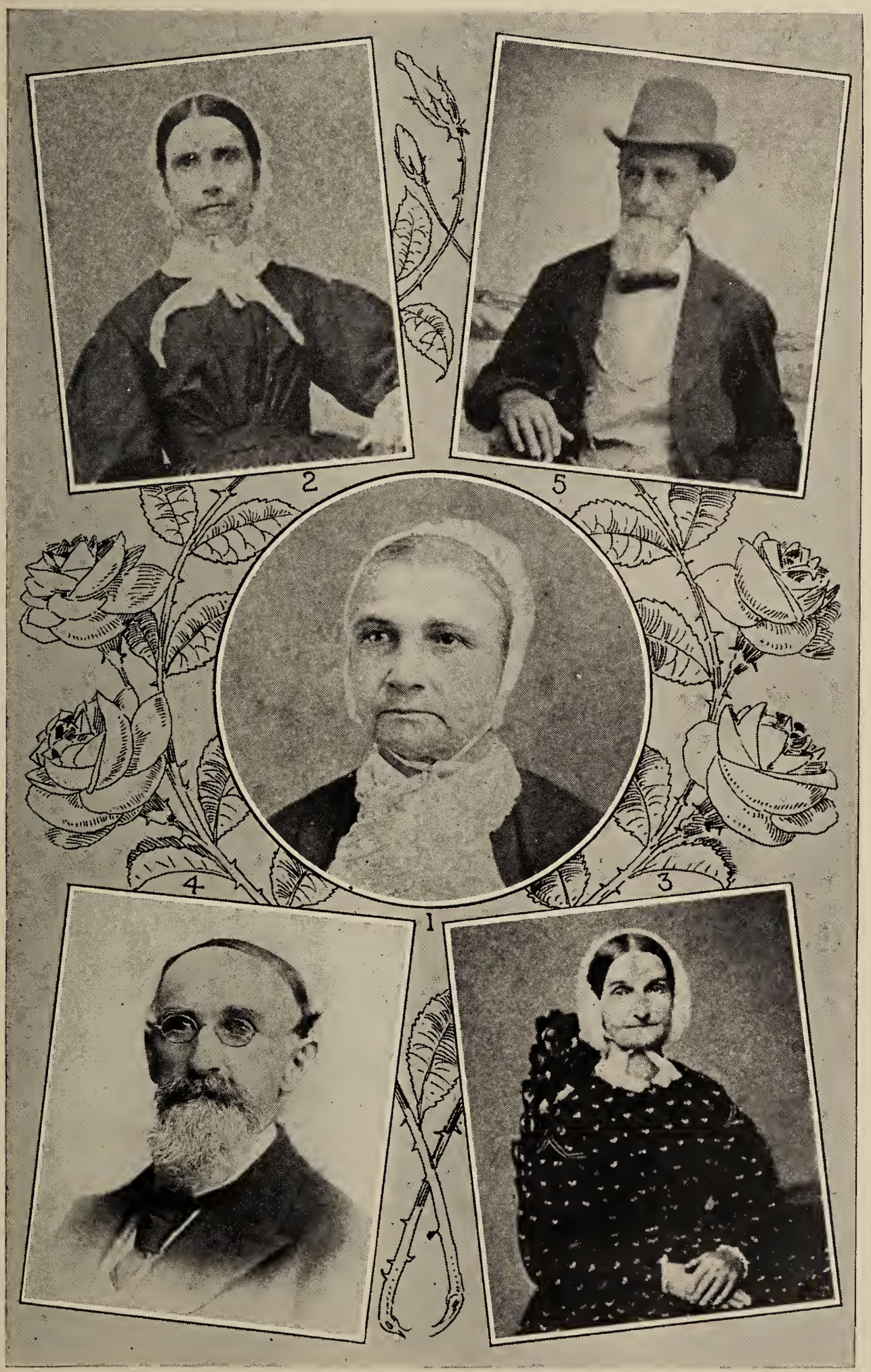

2. Ann Poley Gottwals
5. John Poley
1. Hester Poley Isett
4. Anthony C. Poley
3. Elizabeth Poley Spare

5. Thomas B. Stauffer, Oct. 5, 1886.
   m. Margaret Littlefield, July 19, 1909.
6. Harvey B. Stauffer, Mar. 13, 1889.
   m. Flora Elliott, —— ——, ——.
   1. Evelyn Stauffer, Dec. 9, 1910.
   2. John Stauffer, Dec. 2, 1914,-Dec. 2, 1914.
   3. Harvey B. Stauffer, Jr., Aug. 26, 1919.
   4. Mary Jane Stauffer, —— ——, 1922.
7. Jennie B. Stauffer, Dec. 21, 1892.
   m. Leroy Keen, Sept. 17, 1910.
   1. Grace Virginia Keen, June 17, 1914.
   2. Pauline Jane Keen, Jan. 29, 1921.

3. Milton S. Bucher, June 24, 1861,-Feb. 11, 1880.

4. Elizabeth S. Bucher, Oct. 6, 1863.
   m. Rev. Niobe L. Bechtel, Feb. 28, 1885.
1. Oscar Bechtel, Jan. 16, 1886.
   m. Emma J. Graber, Apr. 7, 1906.
   1. Ruth E. Bechtel, Feb. 17, 1910.
   2. J. Claude Bechtel, Nov. 7, 1914.
2. Grace Bechtel, Dec. 22, 1887,-Sept. 6, 1916.
   m. Dallis Graber, Apr. 14, 1906.
   1. Sadie Graber, Jan. 1, 1907,-Feb. 21, 1907.
3. Stella Bechtel, Sept. 3, 1889.
   m. John G. Young, Apr. 10, 1909.
   1. Helen Grace Young, Apr. 24, 1910.
4. Mary Bechtel, Jan. 29, 1892, - —— ——, 1919.
   m. Frank S. Andes, Nov. 30, 1911.
   1. Franklin Roy Andes, Oct. 6, 1912.
   2. Edna Grace Andes, Apr. 8, 1914.
   3. Elizabeth B. Andes, Aug. 9, 1917.
5. Edna Bechtel, Aug. 25, 1894.
   m. Calvin Underkoffler, —— ——, ——.
   1. Luella E. Underkoffler, Dec. 18, 1916.
   2. William Calvin Underkoffler, Apr. 26, 1918.
6. John Wesley Bechtel, Dec. 14, 1901.

5. Jacob Bucher, Jr., Oct. 17, 1865.
   m. Anna Neiman, —— ——, 1887.
   1. Elmer Bucher, Oct. 13, 1888, - —— ——, 1889.
   2. Jacob Bucher, 3d, Sept. 24, 1891 - —— ——, 1892.

6. Laura S. Bucher, Nov. 12, 1867.
   m. Stephen S. Tyson, Feb. 25, 1888.

7. Hiram S. Bucher, Dec. 29, 1869.
   m. Lizzie Tyson, Dec. 16, 1893.
      1. Frances T. Bucher, Apr. 25, 1896.
         m. —— Detwiler, —— ——, 1919.
      2. Sarah T. Bucher, Sept. 19, 1897.
         m. Norris H. Detwiler, Oct. 19, 1918.
      3. Elizabeth T. Bucher, Jan. 31, 1899.
      4. Ruth T. Bucher, Aug. 7, 1907.
8. Lydia S. Bucher, Apr. 25, 1873.
   m. William Bechtel, Aug. 28, 1895.
      1. Susie Bechtel, June 28, 1896,-July 8, 1896.
      2. Mary Elizabeth Bechtel, Sept. 13, 1898,-Dec. 15, 1898.
      3. Erma Bechtel, Nov. 22, 1899.
         m. George R. Fox, Aug. 29, 1920.
            1. Laura May Fox.
      4. Howard Bechtel, Aug. 29, 1906.

2. Benjamin F. Spare, Sept. 19, 1834,-Dec. 9, 1914.
   m. ——, ——, ——, ——.
      1. Ellie Spare, *died at birth.*
      2. Horace Spare.
      3. Lewis Spare.

3. Theodore Spare, Nov. 23, 1836,-July 15, 1856.

4. Catharine Spare, Apr. 14, 1839,-June 14, 1885.

5. David R. Spare, Jan. 1, 1842,-Dec. 12, 1921.
   m. Hannah Horning, Sept. 3, 1869.
   m. Rebecca Waters, Oct. 10, 1876.
      1. Samuel J. Spare, June 3, 1870,-July 15, 1870.
      2. Daniel H. Spare, Apr. 26, 1871.
      3. Ida E. Spare, Jan. 11, 1873,-June 16, 1876.
      4. Benjamin F. Spare, May 4, 1874,-Aug. 4, 1875.
      5. John H. Spare, Dec. 4, 1875,-Jan. 8, 1876.
      6. Della May Spare, Oct. 30, 1877,-Sept. 20, 1883.
      7. Emma Jane Spare, July 15, 1879,-Sept. 25, 1883.
      8. Mary Ellen Spare, Aug. 18, 1881.
         m. William H. Landes, —— ——, ——.
            1. Ralph Enos Landes, Sept. 22, 1906.
            2. Raymond Joseph Landes, Jan. 24, 1908.
            3. Melvin Richard Landes, Nov. 25, 1910.
            4. Florence Irene Landes, June 6, 1914.
            5. Sarah Ann Landes, Oct. 2, 1916.
      9. Elmer David Spare, Apr. 7, 1884,-Sept. 12, 1918.
      10. Lydia Viola Spare, Sept. 21, 1885.
         m. John A. Waters, —— ——, ——.
            1. Fern Elsie Waters, May 7, 1906,-Oct. 31, 1906.
            2. Clifford Paul Waters, Oct. 6, 1916.
            3. Lloyd Emmert Waters, Nov. 11, 1918.

11. William Spare, Aug. 21, 1888.
    m. Grace D. Fry, May 4, 1910.
        1. Robert William Spare, July 9, 1911.
        2. Carol Rebecca Spare, Dec. 28, 1912.
        3. Hazel Elaine Spare, Aug. 16, 1914.

6. Jane Spare, June 21, 1844.
   m. Abraham Buckwalter, Sept. 26, 1868.
   1. William Spare Buckwalter, Oct. 16, 1870,-Apr. 6, 1908.
      m. Kate S. Tyson, Jan. 4, 1892.
      1. Abraham T. Buckwalter, June 28, 1895,-Oct. 16, 1918.
      2. David T. Buckwalter, Sept. 22, 1896.
      3. Naomi T. Buckwalter, Sept. 24, 1898,-July 5, 1903.
      4. Jane T. Buckwalter, July 5, 1903.
   2. Ann Elizabeth Buckwalter, May 5, 1872.
      m. J. Walter Cauffman, Sept. 19, 1891.
      1. Matilda Jane Cauffman, Oct. 9, 1893.
         m. Earl Ash, Oct. 24, 1914.
         1. Eleanor Jane Ash, June 15, 1916.
         2. Pauline Elizabeth Ash, Dec. 4, 1918.
         3. Samuel Earl Ash, Dec. 21, 1920.
         4. Elizabeth Ann Ash, Sept. 23, 1922.
      2. Ernest Cauffman, June 6, 1896.
         m. Anna Smith, Mar. 24, 1917.
      3. Walter Cauffman, Apr. 9, 1898.
      4. David Cauffman, Mar. 8, 1900.
      5. Horace Cauffman, Aug. 13, 1908.
   3. Mary Ella Buckwalter, Oct. 19, 1874.
      m. C. Hosea Walker, Feb. 17, 1894.
      1. Abraham B. Walker, Apr. 17, 1896.
         m. Fern Marie Corle, Sept. 14, 1921.
         1. Chas. Abram Walker, July 8, 1922.
   4. Martha Spare Buckwalter, Feb. 2, 1877.
      m. A. Harvey Moyer, —— ——, ——.
      1. Jane Moyer, Aug. 22, 1900.
      2. Miriam Moyer, May 14, 1902.

7. Elizabeth Poley Spare, *died as infant.*

8. Stroud P. Spare, Oct. 13, 1848,-Oct. 24, 1921.
   m. Lydia Gotwals Tyson, —— ——, ——.
   1. Margaret Spare, June 6, 1872.
      m. William Hunsicker, June 6, 1893.
   2. Sallie Spare, Oct. 11, 1873,-Nov. 25, 1880.
   3. Lizzie Spare, Nov. 28, 1874,-Feb. 27, 1877.
   4. John Henry Spare, Aug. 11, 1876,-Mar. 25, 1883.
   5. Katie Spare, Nov. 11, 1877,-July ——, 1911.
      m. Edward C. Pole, —— ——, ——.
      1. Earl Tyson Pole, June 30, 1898.
      2. Catharine Camel Pole, May 6, 1900.

1809872

6. Lydia Spare, Sept. 28, 1880,-Sept. ——, 1910.
   m. Edward Emert, June 6, 1896.
      1. Mary Emert, —— ——, ——.
      2. Maude Emert, June 24, 1897,-Jan. 30, 1917.
      3. Lloyd Emert, Nov. ——, 1901.
      4. Marion Emert, Nov. ——, 1901.
      5. Lawrence Emert, Apr. 25, 1908.
7. Stroud Hartwell Spare, Nov. 13, 1886.
   m. Mary Elizabeth Knauer, July 30, 1917.
8. Flora Spare, Dec. 28, 1890.
   m. John Kinsey Custer, Sept. 18, 1913.
      1. Hartwell Spare Custer, Jan. 30, 1915.
      2. Stroud Spare Custer, Sept. 7, 1916.
      3. John Custer, Jr., Sept. 7, 1920.
      4. James Custer, Jan. 4, 1922.

DESCENDANTS OF DELILAH POLEY AND WILLIAM SPARE

1. Levi Spare, June 15, 1837,-Apr. 17, 1892.
   m. Annie Heller, —— ——, ——.
      1. Charles Spare, May 30, 1861.
      2. Delilah Spare, May 30, 1861,-Aug. 2, 1918. — 7. [illegible] great grand child
         m. Charles B. Krug, Nov. 19, 1880.
            1. Ira Richard Krug, Jan. 26, 1882.
               m. Elizabeth Mickley, July 30, 1903.
                  1. Grace Krug, Feb. 1, 1910.
            2. Annie Sophia Krug, Aug. 20, 1883. [illegible] great grand child
               m. Robert Goodman, June 30, 1909.
            3. Levi S. Krug, Aug. 24, 1885.
               m. Mary Ward, Dec. 5, 1906.
                  1. Mildred May Krug, Nov. 9, 1907.
                  2. Anna Ruth Krug, July 30, 1909.
                  3. Thomas V. Krug, Apr. 1, 1912.
                  4. Charles B. Krug, Jan. 4, 1915.
                  5. Richard I. Krug, May 1, 1918.
            4. Emily S. Krug, July 18, 1887.
               m. Herman Stein, Feb. 22, 1910.
                  1. Herman Stein, Jr.. Mar. 1, 1911.
                  2. Doris L. Stein, Mar. 19, 1913.
            5. William S. Krug, July 18, 1889.
               m. Georgianna Stufflet, Oct. 11, 1913.
            6. Edward S. Krug, May 24, 1891.
               m. Blanche Rogers, Nov. 25, 1911.
                  1. Dorothy R. Krug, Feb. 6, 1913.
                  2. Beatrice R. Krug, June 8, 1918,-Nov. 7, 1919.
            7. Charles B. Krug, Jr., June 21, 1894.
               m. Edith Everhard, —— ——, ——.

8. Elizabeth S. Krug, July 31, 1897.
   m. Jerome Miller, July 31, 1918.
9. Alfred S. Krug, Jan. 27, 1902.
10. Ruth S. Krug, July 27, 1904.

3. George Spare, —— ——, ——.

2. Matilda Spare, July 18, 1839,-Jan. 4, 1903.
   m. Harry Oberholtzer, Jan. 26, 1861.
   1. John Oberholtzer, Mar. 5, 1862.
      m. Margaret Thompson, Aug. ——, 1887.
      1. George T. Oberholtzer, June 3, 1888.
         m. Ida Kurl, Feb. 15, 1915.
      2. Harry Oberholtzer, Nov. 22, 1889.
         m. Mary Esther Hawthorne, June 1, 1921.
      3. Matilda Oberholtzer, Aug. 29, 1891.
         m. Harry Schmidt, Oct. 27, 1917.
         1. John Harry Schmidt, Sept. 25, 1918.
         2. Phyllis Adelaide Schmidt, July 10, 1920.
         3. Charles Richard Schmidt, Mar. 3, 1923.
      4. Miles Oberholtzer, June 22, 1893.
         m. Matilda Wiggles, Apr. 11, 1917.
      5. Ralph Oberholtzer, Apr. 12, 1895.
      6. Paul Oberholtzer, Sept. 12, 1896,-June 15, 1898.
      7. Mary Oberholtzer, Nov. 27, 1899.
         m. Harold Myhlertz, Sept. 20, 1919.
         1. Mary Faith Myhlertz, Mar. 1, 1921.
      8. Esther Oberholtzer, May 9, 1901.
      9. Edith Oberholtzer, Aug. 31, 1903.
      10. Frank Oberholtzer, Apr. 12, 1905,-Aug. 31, 1905.
   2. Michael Oberholtzer, Nov. 12, 1865.
      m. Lizzie Saylor, June 16, 1891.
      1. Justice S. Oberholtzer, Jan. 3, 1893.
         m. Bessie W. Frederick, Jan. 3, 1914.
         1. Mildred W. Oberholtzer, Mar. 18, 1915.
         2. Harold W. Oberholtzer, Sept. 22, 1918.
      2. Walter S. Oberholtzer, Oct. 6, 1896.
         m. Margaret Selsor, June 15, 1918.
      3. Leonard S. Oberholtzer, May 4, 1905.
   3. Mary Oberholtzer, Feb. 26, 1870,-July 20, 1915.
      m. Frank Heathcote, Apr. 20, 1898.
   4. Sophia Oberholtzer, Dec. 25, 1874.
      m. Abraham D. Detwiler, Dec. 22, 1897.
      1. Lloyd Detwiler, June 23, 1899,-Feb. 17, 1902.
      2. Fendall Detwiler, Sept. 8, 1901,-Oct. 25, 1918.
      3. Carroll Detwiler, Aug. 28, 1903.
      4. Homer Detwiler, Mar. 12, 1906.
      5. Luke Detwiler, Aug. 4, 1909,-Aug. 4, 1910.
      6. Lenore Detwiler, Jan. 4, 1911.
      7. Kenneth Detwiler, Oct. 9, 1915.

5. Matilda Oberholtzer, Oct. 28, 1878.
   m. Harry Hartman, Feb. 6, 1896.
6. Jacob Oberholtzer, Dec. 2, 1880.
   m. Clara Zimmer, Oct. 5, 1918.

3. Mary Spare, Aug. 20, 1841.
   m. Charles Priest, —— ——, 1860.
   1. Edwin Priest, Aug. 7, 1861.
   2. Rev. John Priest, June 11, 1863,-Mar. 25, 1921.
      m. Clara E. Ballinger, Apr. 11, 1894.
      1. J. Harvey Priest, Apr. 1, 1897,-June 10, 1907.
      2. Esther Priest, Nov. 16, 1898.
      3. Walter F. B. Priest, Jan. 16, 1902,-Aug. 14, 1902.
   3. Harry S. Priest, July 30, 1865,-May 27, 1899.
      m. Lidie O. Grover, Apr. 12, 1892.
   4. Charles S. Priest, Apr. 8, 1871.
      m. Ida White, Sept. 25, 1895.
   5. May Priest, June 13, 1877.

4. Esther Spare, Aug. 5, 1843.
   m. David Oberholtzer, July 12, 1862.
   1. Howard Oberholtzer, Sept. 14, 1866.
      m. Sallie Algard, Sept. 15, 1892.
      m. May Thomas, June 18, 1900.
   2. Mary Etta Oberholtzer, May 27, 1864.
      m. Christopher Thomas, June 26, 1881.
      1. Esther Thomas, Sept. 28, 1890.
         m. Alfred Lurcott, Sept. 24, 1913.
         1. Alfred Lurcott, Jr., June 16, 1915.
         2. Howard Lurcott, Mar. 1, 1917.
      2. Howard Thomas, Apr. 23, 1893.
      3. William Thomas, Nov. 11, 1894.
      4. Reuben Thomas, July 2, 1897.
      5. Isabelle Thomas, Dec. 19, 1900.
   3. Flora S. Oberholtzer, Dec. 20, 1872.
      m. Charles Withington, —— ——, ——.
      1. Ralph Withington, Dec. 10, 1894.
         m. Emily Engeler, June 28, 1922.
      2. Charles Withington, June 26, 1896,-June 22, 1903.
      3. Edith Withington, June 30, 1904.

5. Hannah Spare, Sept. 8, 1845,-Dec. 27, 1903.
   m. Abraham Grater, Sept. 12, 1867.
   1. William H. Grater, Sept. 27, 1868.
      m. Ida Mull, Dec. 29, 1892.
      1. Bertha May Grater, Sept. 26, 1893.
         m. Stuart Mathews, Sept. 14, 1915.
         1. Thomas M. Mathews, Dec. 8, 1916.
         2. Evelyn Edith Mathews, Dec. 7, 1918.
         3. Benj. Wm. Mathews, Oct. 10, 1920.
         4. Forest S. Mathews, Mar. 8, 1923.

2. William Edward Grater, Sept. 26, 1896.
   m. Hazel Book, Aug. 28, 1918.
      1. Darlene Alice Grater, May 4, 1919.
      2. Earl Wm. Grater, Aug. 31, 1920.
      3. Mildred Hazel Grater, Apr. 4, 1923.
3. Clara Edith Grater, May 30, 1899.
   m. Orville Mathews, Feb. 19, 1919.
      1. Eleanor G. Mathews, June 19, 1921.
      2. ——— ———, ——— ———, ———.
      3. Benj. Wm. Mathews, Oct. 14, 1920.
      4. Forest Stewart Mathews, Apr. 8, 1923.
4. Mildred Leona Grater, Nov. 11, 1901,-Nov. 18, 1920.
5. Ida Ruth Grater, Mar. 27, 1904.
6. Thelma Grater, Mar. 23, 1912.

2. Elizabeth Grater, July 19, 1870.
   m. Frederick Stehl, May 12, 1910.
      1. Frederick Lloyd Stehl, Jan. 17, 1914.
3. Rev. Jacob W. Grater, June 10, 1872.
   m. Elizabeth Zollers, ——— ———, 1897.
      1. J. Allen Grater, Sept. 29, 1907.
4. John S. Grater, May 18, 1874.
   m. Bertha Oehlert, June 20, 1901.
      1. Edgar H. Grater, July 17, 1905.
      2. Bertha M. Grater, Apr. 2, 1909.
5. Mary Emma Grater, Jan. 15, 1879.
   m. Isaac W. S. Beyer, Feb. 12, 1912.
      1. Harold Abram Beyer, Mar. 2, 1913.
      2. Robert Howard Beyer, June 9, 1914.
      3. Doris Sophia Beyer, Mar. 29, 1917.
      4. Edward Vernon Beyer, Dec. 28, 1918.
      5. John Stanley Beyer, Mar. 12, 1920.
6. Benjamin Franklin Grater, Jan. 10, 1882.
   m. Hannah J. Gauss, June 22, 1909.
      1. Evelyn Marie Grater, Apr. 19, 1912.
      2. Elizabeth K. Grater, Apr. 23, 1914.
      3. Dorothy V. Grater, Oct. 8, 1916,-Nov. 3, 1916.
      4. John Robert Grater, Oct. 24, 1917.
      5. Edgar Franklin Grater, June 16, 1920.
7. Abraham Eber Grater, Jan. 13, 1884,-June 9, 1919.
   m. Blanche Frederici, ——— ———, ———.
      1. Dorothy Thelma Grater, ——— ———, ———.
8. George W. Grater, Oct. 31, 1886.
   m. Anna Mae Cathers, Feb. 11, 1912.
      1. Helen Elizabeth Grater, Jan. 17, 1913.
      2. George Wesley Grater, Mar. 10, 1916.
      3. Hazel M. Grater, Oct. 26, 1917.
9. Edward Vernon Grater, Mar. 22, 1888.
   m. Josephine Butler, ——— ——, 1910.

6. Jacob P. Spare, Apr. 2, 1849,-June 5, 1923.
   m. Elizabeth Godshall, May 23, 1874.
   1. Mary Emma Spare, June 20, 1875.
      m. John F. Fry, Oct. 25, 1897.
      1. Mary Elizabeth Fry, Nov. 16, 1899.
         m. C. William Mohn, July 9, 1921.
         1. Mary Elizabeth Mohn, June 11, 1922.
      2. John Clarence Fry, Apr. 27, 1906.
   2. Jacob G. Spare, Mar. 31, 1877.
      m. —— ——, —— ——, ——.
      m. Jennie Alverda Lightcap, Jan. 17, 1920.
      1. Harvey L. Spare, Dec. 27, 1919.
      2. Elizabeth L. Spare, Aug. 27, 1921.
   3. William Spare, Apr. 2, 1879,-July 10, 1885.
   4. Abram Spare, May 13, 1883.
      m. Almeda Grubb, Dec. 16, 1906.
   5. Esther G. Spare, May 11, 1885.
      m. Harry Miller, —— ——, ——.
      1. Norman S. Miller, May 13, 1908.
      2. Gordon S. Miller, Jan. 20, 1910.
      3. Erma S. Miller, Nov. 7, 1912.
      4. Edward S. Miller, Nov. 17, 1914.
      5. Jacob S. Miller, Aug. 19, 1917.
      6. Ruth E. Miller, July 4, 1920.
      7. Velva S. Miller, May 20, 1923.

Descendants of Jacob Poley and Jane Potts

1. Hiram Poley, —— ——, ——, -—— ——, 1880.
   m. Sallie Buckwalter, Feb. 22, 1870.
   1. William Poley, —— ——, 1873.
      m. Andora Roshon, June 28, 1896.
      1. Leidy M. Poley, Jan. 14, 1898.
      2. Frank J. Poley, Aug. 17, 1899.
   2. Annie Jane Poley, Jan. 18, 1875.
      m. Frank Shalkop, Jan. 27, 1894.
   3. Jacob Poley, Mar. 3, 1877,-Mar. 28, 1912.
   4. Hiram Willard Poley, Jan. 17, 1880.
      m. Katie Wisler, May 17, 1900.
      1. Catharine Poley, Nov. 12, 1901,-Nov. 12, 1901.
      2. Hiram Edwin Poley, Apr. 7, 1902.
      3. Anna Marie Poley, July 28, 1909,-June 11, 1910.
      4. Jacob Poley, Oct. 31, 1911,-Nov. 5, 1911.
      5. Leonard L. Poley, Oct. 8, 1912.
      6. Allen Clayton Poley, Sept. 18, 1921,-Feb. 28, 1922.
2. William Poley—a twin brother to Hiram.

Descendants of Mary E. Poley and William T. Miller

1. Samuel T. Miller, June 30, 1848,-Apr. 29, 1913.
   m. Mary Haldeman, —— ——, 1871.
   1. Albert T. Miller, Nov. 15, 1872.
      m. Dorothy Hoffman, June 11, 1902.
      1. Esther M. T. Miller, Sept. 26, 1904.
      2. Quentine W. T. Miller, May 13, 1911.
   2. Addie T. Miller, Feb. ——, 1875,-Aug. ——, 1875.
2. John T. Miller, Sept. 17, 1850,-Apr. 6, 1905.
3. Joseph T. Miller, Jan. 5, 1853.
   m. Sarah Kohl, June ——, 1876.
   m. Hattie Sines, June 10, 1904.
   1. Adell T. Miller, Aug. 28, 1877,-Dec. 11, 1918.
      m. Edward Keim, Nov. 25, 1899.
      1. Irma Ione Keim, Sept. 28, 1900.
         m. Harold Freed, Jan. 22, 1921.
         1. Margerie Freed, Oct. 31, 1921,-Mar. 3, 1922.
      2. Rodney Keim, Oct. 10, 1908.
      3. Delilah Keim, Nov. 17, 1917.
   2. Delilah T. Miller, Sept. 11, 1879.
      m. Abram G. Weikel, Nov. 17, 1900.
      1. Dorothy Marie Weikel, Oct. 7, 1906.
   3. Edith T. Miller, Apr. 9, 1881,-Oct. 19, 1900.
   4. Mabel T. Miller, Oct. 19, 1882,-Oct. 4, 1884.
   5. Royden T. Miller, Sept. 28, 1884.
   6. Merle T. Miller, Nov. 21, 1885.
      m. Mary Locker, Aug. 4, 1920.
   7. Robert Lee Miller, Jan. 15, 1888,-Apr. 12, 1919.
   8. Horace T. Miller, Nov. 2, 1889,-Oct. 18, 1905.
   9. J. Howard Miller, Feb. 22, 1906.
   10. Carl T. Miller, July 11, 1908.
4. Annie T. Miller, Feb. 17, 1855,-Feb. 16, 1912.
   m. Thomas Wilson, —— ——, ——.
   1. Jesse A. Wilson, Apr. 14, 1885.
      m. A. Chester Rambo, Oct. 22, 1910.
   2. Bertha Wilson, Feb. 15, 1887,-June 29, 1909.
      m. Andrew Brachhold, June 23, 1908.
      1. Francis W. Brachhold, June 25, 1909.
   3. Mary Wilson, Aug. 14, 1888.
      m. Newton Radcliffe, June 14, 1913.
      1. Mary L. Radcliffe, Oct. 19, 1917.
   4. Charles Wilson, *died at age of four months.*
   5. Banks Wilson, Mar. 9, 1899.
   6. Ida Wilson, Jan. 23, 1901,-Apr. 25, 1917.
5. William T. Miller, *died in infancy.*

Descendants of John Poley and Ellen March

1. Samuel F. Poley, Apr. 20, 1847.
   m. Kate Zollers, Nov. 28, 1867.
   1. Emma Poley, Oct. 24, 1868,-Jan. 22, 1870.
   2. Ella Poley, Nov. 21, 1870.
      m. John G. Weikel, —— ——, ——.
      1. Myrtle Weikel, June 13, 1891.
         m. Albert H. Greiner, Aug. 24, 1912.
         1. Albert H. Greiner, Jr., Sept. 1, 1916,-Sept. 1, 1916.
         2. Gertrude M. Greiner, *adopted,* Sept. 28, 1916.
         3. Muriel N. Greiner, Oct. 16, 1920.
      2. Ethel Marie Weikel, Aug. 5, 1898,-Apr. 22, 1899.
      3. Harold L. Weikel, Oct. 10, 1900.
   3. John P. Poley, Jan. 14, 1872,-Feb. 15, 1873.
   4. Annie Ida Poley, Sept. 4, 1873.
      m. Oliver D. Bechtel, Nov. 24, 1892.
      1. Earl Bechtel, Nov. ——, 1893.
         m. Margaret K. Keeley, Oct. 12, 1915.
         1. Anna Evelyn Bechtel, Feb. 22, 1918.
      2. Leland Bechtel, Sept. 25, 1899.
      3. Mildred Bechtel, June 1, 1907.
   5. Laura Virginia Poley, Dec. 13, 1875.
      m. Joseph Warren Bean, Oct. 28, 1901.
      1. Catharine Leona Bean, Oct. 12, 1902.
      2. Lillian Gladys Bean, Sept. 12, 1903.
   6. Francis H. Poley, Feb. 3, 1878,-Aug. 15, 1878
   7. Margaret Poley, July 13, 1879.
      m. Joseph R. Walters, June 25, 1902.
      1. John Clifford Walters, Feb. 16, 1905.
      2. Erma Iola Walters, Dec. 5, 1908.
   8. A. Wesley Poley, Dec. 21, 1883.
      m. Bertha L. Williams, —— ——, ——.
      1. Raymond W. Poley, Aug. 6, 1909,-Aug. 19, 1909.
      2. Audrey Anna Poley, Feb. 28, 1914.
      3. Alma Poley, Sept. 15, 1915.
      4. Geneva Arlene Poley, July 10, 1917.
      5. Eleanor W. Poley, Jan. 11, 1919.
      6. Catharine W. Poley, May 7, 1921.
   9. J. Warren Poley, Dec. 21, 1883.
      m. Lottie May Hale, Sept. 20, 1908.
      m. Carrie Wolfe, Mar. 20, 1915.
      1. Laura Violet Poley, June 8, 1910.
      2. Ira Poley, Mar. 20, 1916.
      3. Warren Poley, Feb. 15, 1917.
   10. Lavina Poley, *died when an infant.*

11. Herbert Poley, *died, aged two days.*
12. Charles Poley, *died, aged one year.*
13. Samuel Poley, *died, aged four years.*

2. Lavina Poley, June 28, 1850,-June 24, 1882.

Descendants of Hannah Poley and Samuel Kamp

1. Emmaline Kamp, —— ——, 1853, - —— ——, 1873.
2. Daniel Kamp, May 24, 1855.
   m. Ella Weaver, Aug. 6, 1881.
   1. Mame Kamp, Dec. 22, 1881.
      m. Adam Baker, May 24, 1902.
   2. Katie Kamp, —— ——, 1884.
      m. George Gress, Jan. ——, 1902.
      1. Mabel Gress, —— ——, ——.
      2. Ella Gress, —— ——, ——.
      3. Thomas Gress, —— ——, ——.
      4. Miriam Gress, —— ——, ——.
      5. Helen Gress, —— ——, ——.
      6. William Gress, —— ——, ——.
      7. Daniel Gress, —— ——, ——.
   3. John Kamp, —— ——, 1886.
3. Rosa Kamp, —— ——, 1858, - —— ——, 1880.
   m. John Sherman, —— ——, ——.
   1. Daughter, *lived but one year.*
4. Frank Kamp, —— ——, 1861, - —— ——, 1906.
   m. Louisa Camering, —— ——, ——.
   m. Lucinda Smith, —— ——, ——.
   1. *Died as infant.*
   2. Roy Kamp, —— ——, ——.

Descendants of Esther A. Poley and John H. Isett

1. Mary Isett, Dec. 20, 1846.
   m. Samuel Freed, Oct. 13, 1877.
   1. Grace Freed, May 20, 1880.
      m. Harry Ortlip, Aug. 15, 1909.
      1. Henry T. Ortlip, July 1, 1910.
      2. Esther Doris Ortlip, Aug. 7, 1911,-Nov. 3, 1911.
      3. Muriel May Ortlip, May 21, 1917.
   2. Garfield Freed, Feb. 9, 1882.
   3. Esther Freed, June 24, 1884.
2. Samuel Isett, Nov. 1, 1848,-Oct. 28, 1905.
   m. Annie Scholl, Jan. 22, 1870.
   1. Katie May Isett, Feb. 10, 1871,-Nov. 15, 1874.
   2. William Clayton Isett, July 13, 1873.
      m. Laura Irene Burkey, Nov. 25, 1893.

3. John Ernest Isett, May 18, 1880.
   m. Anna Stella Saylor, Sept. 28, 1907.
      1. Thelma Marie Isett, July 1, 1911.
      2. Geraldine Isett, *d.* April 30, 1913, *aged one day.*
      3. Gerald Isett, twin brother, *d.* April 30, 1913, *aged one day.*
      4. Dorothy May Isett, June 18, 1915.
4. Anna M. Isett, Jan. 24, 1886.
   m. William Waters, Sept. 28, 1907.
5. George C. Isett, Oct. 4, 1888,-Dec. 1, 1903.

3. Kate Isett, Feb. 24, 1850, - —— ——, 1912.

4. William Isett, Jan. 28, 1852,-May 24, 1918.
   m. Hannah Freed, Nov. 11, 1871.
1. John Isett, Sept. 4, 1872.
2. Sarah Isett, May 9, 1874,-Mar. 8, 1880.
3. Augustus Isett, Sept. 2, 1875.
   m. Mabel Lewis, Oct. 18, 1904.
      1. Lawrence Isett, Aug. 29, 1905.
      2. William Isett, Jr., Aug. 14, 1907.
      3. Raymond Isett, Feb. 13, 1910.
      4. Marie Isett, Nov. 7, 1916.
4. Mary Isett, Dec. 19, 1876,-Oct. 23, 1883.
5. Emma Isett, Apr. 17, 1878,-Aug. 8, 1879.
6. Gertrude Isett, July 3, 1879,-Jan. 31, 1881.
7. William Isett, Jr., June 7, 1880,-Sept. 7, 1880.
8. Ella Isett, July 7, 1881.
   m. Gordon Carl, Oct. 15, 1903.
      1. Mildred I. Carl, Oct. 19, 1904.
         m. Kenneth Oberholtzer, Mar. 21, 1921.
            1. Kenneth Oberholtzer, Jr., July 1, 1922.
      2. Kathryn I. Carl, Feb. 2, 1906.
      3. Walter I. Carl, Aug. 5, 1908,-Oct. 15, 1908.
      4. Herbert I. Carl, Apr. 21, 1910.
      5. Naomi I. Carl, July 27, 1912.
      7. Ruth I. Carl, Feb. 8, 1915.
      7. Gordon I. Carl, July 4, 1917.
9. Clement Isett, Sept. 6, 1882,-Apr. 21, 1884.
10. Paul Isett, July 20, 1884.
   m. Bessie Dettra, Nov. 16, 1905.
      1. Robert Isett, Dec. 7, 1910.
11. Harry Isett, —— ——, ——.
12. Raymond Isett, July 21, 1887.
13. Kathryn Isett, Oct. 24, 1888.
   m. David Koontz, June 21, 1913.
14. Matilda Isett, Mar. 18, 1894,-Dec. 14, 1908.

5. John Isett, July 7, 1854,-Jan. 1, 1856.

6. Jacob Isett, Jan. 1, 1857,-Jan. 3, 1857.

7. Benjamin Isett, Sept. 18, 1859,-Dec. 21, 1918.
   m. Sarah Schatz, Nov. 23, 1878.
      1. Esther S. Isett, Oct. 23, 1879,-Mar. 19, 1919.
         m. Clarence W. Bertolett, —— ——, 1897.
            1. B. Earl Bertolett, July 23, 1898,-Oct. 22, 1898.
            2. J. Leon Bertolett, Sept. 21, 1899.
            3. Ruth I. Bertolett, July 13, 1901.
               m. Llewellyn Griffith, Feb. 22, 1923.
            4. Paul A. Bertolett, Dec. 5, 1902.
            5. C. Lloyd Bertolett, Sept. 24, 1906.
            6. Neva E. Bertolett, Dec. 24, 1907.
            7. Sara K. Bertolett, Apr. 29, 1909,-Sept. 16, 1909.
            8. Ivan W. Bertolett, Aug. 17, 1910,-Dec. 17, 1911.
            9. Elma Bertolett, Dec. 3, 1911,-Mar. 17, 1912.
            10. Cecil Bertolett, Sept. 26, 1918,-Oct. 23, 1918.
      2. Jacob Isett, July 21, 1883.
         m. Edith Linderman, —— ——, ——.
            1. LeRoy Isett, Dec. 25, 1907.
      3. Lizzie Isett, Dec. 24, 1885.
         m. LeRoy King, —— ——, ——.
            1. Ronald King, June 16, 1906.
            2. Eleanor King, July 7, 1915.
      4. Kathryn Isett, June 4, 1887.
         m. J. Warren Evans, —— ——, 1904.
            1. Sarah H. Evans, Jan. 27, 1905,-May 8, 1905.
            2. Margaret Evans, Sept. 22, 1906.
            3. Howard Evans, Aug. 27, 1908,-Nov. 15, 1908.
            4. Beatrice Evans, Apr. 12, 1910.
            5. Robert Warren Evans, Dec. 5, 1913.
            6. Thelma Evans, May 5, 1916.
            7. Kenneth B. Evans, Nov. 18, 1917,-Mar. 17, 1919.
            8. Franklin Evans, —— ——, 1920.
      5. Elmer Isett, Feb. 1, 1891.
         m. Ada Iola Wiand, Mar. 20, 1913.
            1. Evelyn S. Isett, Oct. 26, 1913,-Dec. 21, 1913.
            2. Elmer Isett, July 7, 1915.
      6. Mary Isett, Nov. 11, 1894.
         m. Albert C. Pollock, —— ——, ——.
            1. James M. Pollock, Dec. 8, 1908.
            2. Pauline S. Pollock, June 14, 1911.
            3. Mary Pollock, Oct. 8, 1913.
            4. Albert G. Pollock, Apr. 30, 1915.
            5. Benjamin Pollock, Nov. 12, 1917.

8. David Isett, Nov. 2, 1861.
   m. Clara Boyer, —— ——, ——.
      1. Harry Isett, Aug. 22, 1882.
         m. Bertha Moyer, Jan. 20, 1905.
            1. Dorothy M. Isett, Jan. 26, 1906.
            2. Maynard C. Isett, Sept. 26, 1910.

2. Esther Isett, May 20, 1884,-Nov. 14, 1905.
   m. William Dawson, —— ——, ——.
      1. David Dawson, Nov. 13, 1905,-Dec. 5, 1905.
      2. George Dawson, Nov. 13, 1905,-Dec. 6, 1905.
3. Gertrude Isett, Oct. 30, 1885.
   m. Charles Gibbs, —— ——, 1907.
      1. Anna Gibbs, May 3, 1908.
      2. Robert Gibbs, Apr. 10, 1912.
4. Hannah Isett, Mar. 22, 1889,-June 30, 1889.
5. John Isett, July 19, 1890,-Nov. 30, 1892.
6. Elsie Isett, Aug. 14, 1892.
   m. Lawrence Sullivan, June 7, 1913.
      1. George D. Sullivan, June 27, 1917.
7. George Isett, Aug. 18, 1894.
8. Charles Isett, Dec. 3, 1898.
9. Clyde Isett, July 9, 1902.
10. Martha Isett, Aug. 20, 1906.

9. Hannah Isett, Nov. 29, 1864.
   m. Frank L. Gamble, Jan. 6, 1884.
   1. Emma Gamble, Nov. 4, 1885.
      m. Frederick I. Shade, Mar. 10, 1909.
         1. Jacob Shade, June 20, 1910.
         2. Sara Jane Shade, Nov. ——, 1918.
   2. Florence Gamble, Sept. 12, 1887.
      m. James F. Rickards, July 19, 1905.
         1. Rhoda May Rickards, Feb. 5, 1907.
         2. Jay Gamble Rickards, Jan. 12, 1910.
         3. Frank Levering Rickards, Aug. 8, 1912.
   3. Myrtle Gamble, Dec. 20, 1889.
      m. Harry Mannion, Oct. 26, 1916.
         1. Hannah Mary Mannion, —— ——, ——.
   4. Sarah Gamble, Dec. 18, 1892.
   5. Harriet Gamble, Aug. 7, 1895.
      m. Joseph Mills, Nov. 28, 1917.
   6. Clarence Gamble, Sept. 3, 1899.
   7. Hilda Gamble, Sept. 25, 1902.

10. Sarah Isett, Jan. 8, 1867.
   m. George Emery, Sept. 4, 1909.
   1. Kenneth J. Emery, Feb. 23, 1911.
   2. Paul Revere Emery, Jan. 10, 1915.

Descendants of Ann E. Poley and Rev. Jacob Gotwals

1. Mary Jane Gotwals, Dec. 14, 1847.
   m. John U. Francis, Aug. 8, 1867.
   1. Minnie Francis, June 16, 1868.
      m. Enos Deery, Oct. 6, 1888.
         1. Erma Deery, July 25, 1889,-June 17, 1890.

2. Francis Earl Deery, Aug. 5, 1894.
m. Mabel Michael, —— ——, ——.
1. John Francis Deery, Feb. 14, 1918.
2. Pearl Jane Deery, July 30, 1919.
3. Mabel Deery, Apr. 9, 1921.
3. Thelma May Deery, Mar. 28, 1902.

2. Rev. Jacob Gotwals Francis, Jan. 13, 1870.
m. Mary Frantz Zug, Jan. 11, 1900.
1. Mary Irene Francis, Oct. 22, 1900.
2. John Zug Francis, July 7, 1901,-Aug. 8, 1902.
3. Willard Zug Francis, Dec. 13, 1903.
4. Monica Ruth Francis, May 4, 1906.
5. Infant, not named, *died.*
6. Michael Zug Francis, Oct. 21, 1909.
7. Susanna Zug Francis, Nov. 23, 1910.
8. Anna Martha Francis, Jan. 11, 1912.

3. John U. Francis, Jr., May 3, 1872.
m. Annie Hallman, June 6, 1894.
1. John Herbert Francis, July 3, 1895.
2. Arthur R. Francis, Aug. 21, 1897.
3. Paul Francis, Feb. 9, 1901.

4. Thomas Edwin Francis, July 30, 1875.
m. Jennie Voorhees, —— ——, ——.
m. Mary Elizabeth Jones, Nov. ——, 1899.
1. Evelyn Francis, Sept. 9, 1894.
m. Christopher B. Hammond, Jan. ——, 1914.
1. Jonas Philips Hammond, Jan. 7, 1915.

5. Arnold Highley Francis, Aug. 6, 1879.
m. Bertha Yerger, June 19, 1907.
1. Joel B. Francis, Apr. 25, 1908.
2. Warren Y. Francis, Mar. 20, 1911.
3. Mary Francis, May 9, 1912.
4. Bertha Irene Francis, Nov. 17, 1913.
5. Ruth Francis, June 4, 1920.
6. Dorothy Francis, Dec. 26, 1921.

6. William W. Francis, Sept. 15, 1881,-July 29, 1882.

2. Emma Gotwals, Sept. 1, 1850,-Aug. 22, 1867.

3. Ann Elizabeth Gotwals, Oct. 8, 1854.
m. Benjamin Frank Price, Oct. 4, 1877.
m. George A. Richardson, June 14, 1893.
1. Isaac Gotwals Price, Sept. 24, 1878.
m. Clara V. Maxwell, Sept. 24, 1901.
1. Isabella E. Price, Apr. 10, 1903,-Mar. 15, 1904.
2. Frances Evelyn Price, Sept. 18, 1904.
3. Oscar Mason Price, Jan. 21, 1907.
4. Franklin Thomas Price, June 2, 1913.

2. Leila May Price, Apr. 27, 1881.
   m. Horace S. Frederici, Nov. 22, 1910.
      1. Ina Eugena Frederici, Dec. 11, 1912.
      2. George W. P. Frederici, Dec. 1, 1919.
      3. Elizabeth Christine Frederici, Sept. 1, 1922.

4. Ida Kate Gotwals, Feb. 27, 1859,-Feb. 15, 1910.
   m. Dr. S. Milton Rambo, Nov. 30, 1881.
   1. Asa Chester Rambo, Jan. 28, 1883.
      m. Jessie A. Wilson, Oct. 22, 1910.
   2. Anna Myrtle Rambo, Mar. 19, 1888.
      m. Samuel Umstad, Nov. 3, 1908.
      1. Ida Rambo Umstad, Aug. 27, 1909.
      2. Jesse May Umstad, Aug. 26, 1913.
      3. Sara Hallman Umstad, July 15, 1916,-July 31, 1921.

5. John Umstead Gotwals, May 16, 1862.
   m. Laura V. Walker, June 30, 1887.
   1. Edna Florence Gotwals, May 30, 1889.
   2. Jennie Walker Gotwals, Oct. 24, 1892.
      m. Robert Stanley Davis, June 22, 1921.
   3. Anna Laura Gotwals, Oct. 26, 1899.

6. Jacob Gotwals, June 17, 1868,-Feb. 11, 1871.

Descendants of Permela E. Poley and David Theodore Yerger

1. Frederick P. Yerger, Oct. 4, 1863,-Aug. 24, 1873.
2. Charles W. Yerger, Nov. 8, 1865,-Apr. 21, 1900.
3. Mary Katharine Yerger, Nov. 25, 1868, *died, aged one day.*
4. Isaac P. Yerger, Oct. 21, 1871.
   m. Amanda Kemmerer, —— ——, ——.
   1. Carrie Yerger, Feb. 21, 1901.
   2. Howard Yerger, Sept. 26, 1907.

Descendants of Anthony C. Poley and Lizzie Saylor

1. John Vincent Poley, Apr. 10, 1864.
   m. Minnie E. Kirkeslager, Apr. 7, 1896.
   1. Elizabeth Weikel Poley, Dec. 10, 1902.

2. Elmer S. Poley, July 1, 1866.
   m. Elizabeth Brunner, Dec. 16, 1890.
   1. Marion Poley, Feb. 19, 1897.

3. Stella Poley, Feb. 15, 1869,-Feb. 10, 1905.
   m. Benjamin W. Weikel, Mar. ——, 1892.
   1. J. Herbert Weikel, Dec. 27, 1897.
      m. Bertha F. Janney, Nov. 20, 1920.
      1. Anna Gertrude Weikel, Nov. 7, 1921,-Mar. 28, 1922.

4. Martha Poley, Nov. 24, 1875,-Aug. 13, 1905.

Descendants of Mary Eisenberg and Rudolph Harley

1. William E. Harley, Apr. 16, 1858.
   m. Emma Reifsnyder, Dec. 18, 1879.
   1. Clara S. Harley, Aug. 29, 1881.
      m. Clifton P. Buckwalter, June 8, 1904.
      1. Emma Dorothy Buckwalter, *died in infancy.*
      2. John W. Buckwalter, June 25, 1906.
      3. Harold C. Buckwalter, Oct. 23, 1911.
      4. Ralph Harley Buckwalter, May 6, 1914.

2. Rudolph E. Harley, Apr. 8, 1860.
   m. Leah Tyson, Mar. 12, 1885.
   1. Bessie Murkey, *adopted.*

3. Jesse E. Harley, Nov. 14, 1862,-Apr. 13, 1889.

4. Samuel E. Harley, July 29, 1866,-Apr. 1, 1887.

Descendants of Sarah Eisenberg and Jeriah Saylor

1. John E. Saylor, Aug. 30, 1847,-June 23, 1912.
   m. Annie Endy, Dec. 24, 1867.
   1. Laura Saylor, Nov. 21, 1868.
      m. Harry E. Fulmer, Dec. 27, 1890.
      1. Ernest Fulmer, Jan. 24, 1892.
      2. Lucy Fulmer, Feb. 5, 1894.
         m. William J. Eck, —— ——, ——.
         1. Theodore Wilfred Eck, Jan. 10, 1913.
         2. Luther Donald Eck, Oct. 7, 1914.
         3. Janice Mildred Eck, Aug. 20, 1916.
         4. William James Eck, Jr., Dec. 8, 1918.
         5. Robert Gordon Eck, Apr. 12, 1920.
         6. June Bernice Eck, Nov. 18, 1922.
      3. Ella Fulmer, Dec. 14, 1896.
         m. John Wright, —— ——, ——.
         1. Dorothy May Kepner, May 4, 1915.
         2. John Wright, Jr., Apr. 20, 1920.
         3. William Francis Wright, Feb. 12, 1922.
      4. Charles Fulmer, Nov. 6, 1898.
      5. Horace Fulmer, *died, aged three days.*
      6. Lauretta Fulmer, *died, aged one day.*
      7. Earl Fulmer, Aug. 13, 1904.
      8. Anna Fulmer, Mar. 20, 1909.
   2. Charles Saylor, Mar. ——, 1871, - —— ——, 1871.
   3. Horace Saylor, —— ——, 1874,-Mar. 30, 1889.
   4. Ella Saylor, July ——, 1878.
      m. Philip Fillman, Dec. 16, 1905.

2. William Y. Eisenberg
5. Sarah E. Saylor
1. Rev. John Y. Eisenberg
4. Hannah J. Conner
3. Mary E. Harley

5. Warren Saylor, Apr. 10, 1884,-Mar. 20, 1919.
   m. Linnie M. Rhoads, —— ——, 1906.
      1. Linwood Saylor, —— ——, 1907.
      2. John Henry Saylor, —— ——, 1909.
      3. Warren Saylor, Jr., —— ——, 1913.
6. Anna Stella Saylor, —— ——, 1888.
   m. John Ernest Isett, Sept. 28, 1907.
      1. Thelma Marie Isett, July 1, 1911.
      2. Geraldine Isett, Apr. 29,-1913,-Apr. 30, 1913.
      3. Gerald Isett, Apr. 29, 1913.
      4. Dorothy May Isett, June 18, 1915.
7. Paul Saylor, Dec. 10, 1892,-Aug. 7, 1918.

2. David E. Saylor, July 11, 1849,-Feb. 18, 1918.
   m. Maria Wilde, May 5, 1877.
   m. Mrs. Jennie Day Miller, Mar. ——, 1885.
1. Rev. Edwin Wilde Saylor, Apr. 3, 1878.
   m. Cora Soles, June 29, 1911.
      1. Edwin Neil Saylor, Sept. 22, 1912.
      2. Jean Soles Saylor, Feb. 26, 1918.
2. Richard Umstead Saylor, Mar. 12, 1881.
   m. Gertrude Davis, Apr. 20, 1904.
      1. Mary Gertrude Saylor, *died, aged one day.*
      2. Richard David Saylor, June 25, 1910.
3. Alvin Morgan Saylor, Feb. 10, 1886.

3. Hannah E. Saylor, July 2, 1851,-Nov. 6, 1893.
   m. Garrett Metz, Oct. 25, 1873.
1. Jeremiah Metz, Mar. 3, 1875.
   m. Clara E. Fisher, June 10, 1898.
   m. Edith Hook, June 20, 1917.
      1. Joseph S. Metz, June 20, 1900.
      2. G. Edward Metz, Nov. 30, 1902.
2. Lottie Jane Metz, Oct. 21, 1878.
   m. George W. Searl, Apr. 13, 1898.
      1. George W. Searl, Jr., Mar. 26, 1899.
         m. Harriet Burton, —— ——, ——.
            1. Helen Marie Searl, July 20, 1920.
3. Florence Lydella Metz, Dec. 30, 1880.
   m. Joseph H. Justice, Nov. 25, 1903.
      1. Earl John Justice, Sept. 15, 1904.
      2. Mildred Justice, May 18, 1906.
      3. Roy Justice, Sept. 4, 1909.
      4. Hazel Justice, Sept. 20, 1910.
      5. Lester Justice, Oct. 5, 1912.
4. Hannah Emma Metz, Apr. 25, 1883.
5. Sarah Saylor Metz, Nov. 17, 1884.

4. Joseph E. Saylor, Jan. 3, 1853,-Feb. 9, 1923.
   m. Vinnie Shuss, Aug. 28, 1900.
1. Joseph Daniel Saylor, Oct. 4, 1904.
2. Maria Esther Saylor, Oct. 16, 1908.
3. Rachel Eunice Saylor, Mar. 10, 1913.

5. William E. Saylor, June 28, 1855.
   m. Lottie Shade, Apr. 22, 1876.
      1. Ralph Saylor, Dec. 23, 1882.
         m. Lillian Olsen, Nov. 11, 1915.
            1. Muriel Jean Saylor, Mar. 9, 1917.
      2. Allie Saylor, Aug. 26, 1884.
         m. Beaumont Isett, May 18, 1911.
            1. Charlotte Andora Isett, Sept. 2, 1912.
            2. William Saylor Isett, Dec. 8, 1919,-Apr. 29, 1920.
      3. Claude L. Saylor, Apr. 30, 1886.
         m. Lulu Rummey, Oct. 12, 1911.
            1. Bertha Charlotte Saylor, Mar. 20, 1913.
      4. Mary Saylor, June 28, 1896.
         m. Russell Clyde Bartman, Feb. 4, 1920.
            1. James Saylor Bartman, Mar. 11, 1922.

6. Sallie E. Saylor, May 2, 1858,-Apr. 5, 1895.
   m. Addison Stoudt, —— ——, ——.
      1. Harvey Jeriah Stoudt, —— ——, ——.
         m. Laura Krause, —— ——, ——.
            1. —— ——, —— ——, ——.
            2. —— ——, —— ——, ——.
            3. —— ——, —— ——, ——.
      2. Bertha Mundena Stoudt, Apr. 23, 1883.
         m. Isaac Hendricks, July 23, 1919.
      3. Evelyn Saylor Stoudt, —— ——, ——.
         m. Dr. Harold Ives, —— ——, ——.
            1. Evelyn Elizabeth Ives, —— ——, ——.
            2. Harold Ives, Jr., —— ——, ——.
      4. Sallie Edna Stoudt, —— ——, ——.
         m. Charles Roy Hendricks, —— ——, ——.
            1. Charles Roy Hendricks, Jr., —— ——, ——.
            2. Arabella Hendricks, —— ——, ——.

7. Mary E. Saylor, Nov. 6, 1860,-Nov. 25, 1916.
   m. Horace Sabold, —— ——, ——.
      1. Bertha Sabold, Jan. ——, 1881.
         m. Elmer Oehlert, Sept. 25, 1907.
            1. Robert Elmer Oehlert, Dec. 20, 1914.
      2. Alice Sabold, —— ——, 1885.
         m. Norman Spare, —— ——, ——.
            1. Charles Spare, —— ——, ——.
            2. Donald Spare, Mar. ——, 1914.
            3. John Spare, —— ——, ——.
      3. Emma Sabold, Apr. 25, 1887,-July 12, 1916.
      4. Florence Sabold, —— ——, 1890.
         m. James Hogan, Jr., Oct. 15, 1913.
            1. Dorothy Jean Hogan, June 16, 1922.

5. Harriet Sabold, Nov. ——, 1892.
   m. Oliver Hallman, May 11, 1912.
      1. Dorothy Catharine Hallman, July 21, 1914.
      2. Oliver Hallman, Jr., —— ——, 1916.
      3. Marian Hallman, Jan. ——, 1918.
6. Helen Sabold, Aug. 12, 1898,-Aug. 6, 1917.

8. Jacob E. Saylor, Feb. 1, 1863.
   m. Lizzie Binder, Dec. 25, 1884.
   1. Irene Saylor, Sept. 23, 1885.
      m. John A. Reed, Aug. 7, 1913.
         1. Grace Irene Reed, July 12, 1915.
         2. Elizabeth Reed, Sept. 30, 1918.
   2. Gertrude Saylor, Sept. 9, 1887.
      m. Harry A. Wells, —— ——, ——.
         1. Sarah Elizabeth Wells, May 21, 1905.
         2. Dorothy Esther Wells, Oct. 13, 1912.
         3. Margaret Eleanore Wells, July 14, 1917.
   3. Edith Saylor, Oct. 11, 1889.
      m. Norman Pedrick, May 29, 1909.
         1. Katharine Anna Pedrick, Nov. 24, 1909.
         2. Norman Saylor Pedrick, May 17, 1915.
         3. Charles Francis Pedrick, Oct. 31, 1916.
   4. Elmer Russell Saylor, Dec. 20 1893.
      m. Emily Wright, —— ——, ——.
         1. Elizabeth Dorothy Saylor, Dec. 31, 1917.
         2. Helen Jean Saylor, Dec. 16, 1919.
         3. Jacob Elmer Saylor, Jan. ——, 1921.
   5. Ida May Saylor, June 29, 1898.
      m. Alvah Hetric, Apr. 19, 1919.
         1. Robert Eugene Hetric, July 27, 1920.

9. Emma E. Saylor, June 26, 1866.
   m. William Ash, Sept. 21, 1889.
   1. Joseph Saylor Ash, June 25, 1891,-Sept. 3, 1891.
   2. Verna Ash, June 14, 1893,-Feb. 25, 1894.
   3. Le Roy Saylor Ash, June 9, 1895.
      m. Mary Davis, Aug. 27, 1917.
         1. Genevieve Ash, —— ——, ——.
         2. Robert Ash, —— ——, ——.
         3. Carrie Ash, —— ——, ——.
   4. Wilfred Ash, June 25, 1899,-Feb. 21, 1900.
   5. Samuel Russell Ash, July 14, 1902.

Descendants of Hannah J. Eisenberg and Jacob L. Conner

1. Sue E. Conner, Mar. 2, 1861,-Sept. 18, 1920.
2. Emma S. Conner, Aug. 17, 1862,-Sept. 1, 1899.
   m. Hon. George W. Wagner, Apr. 28, 1892.
   1. Paul C. Wagner, Esq., July 1, 1893.
   2. George Harold Wagner, Nov. 28, 1897,-Jan. 1, 1914.

3. Elmer J. Conner, Jan. 9, 1865. (Editor of this Volume.)
   m. Katie N. Rhoads, June 25, 1893.
   m. Ida Shollenberger, June 23, 1898.
      1. Eleanor K. Conner, Jan. 21, 1903.

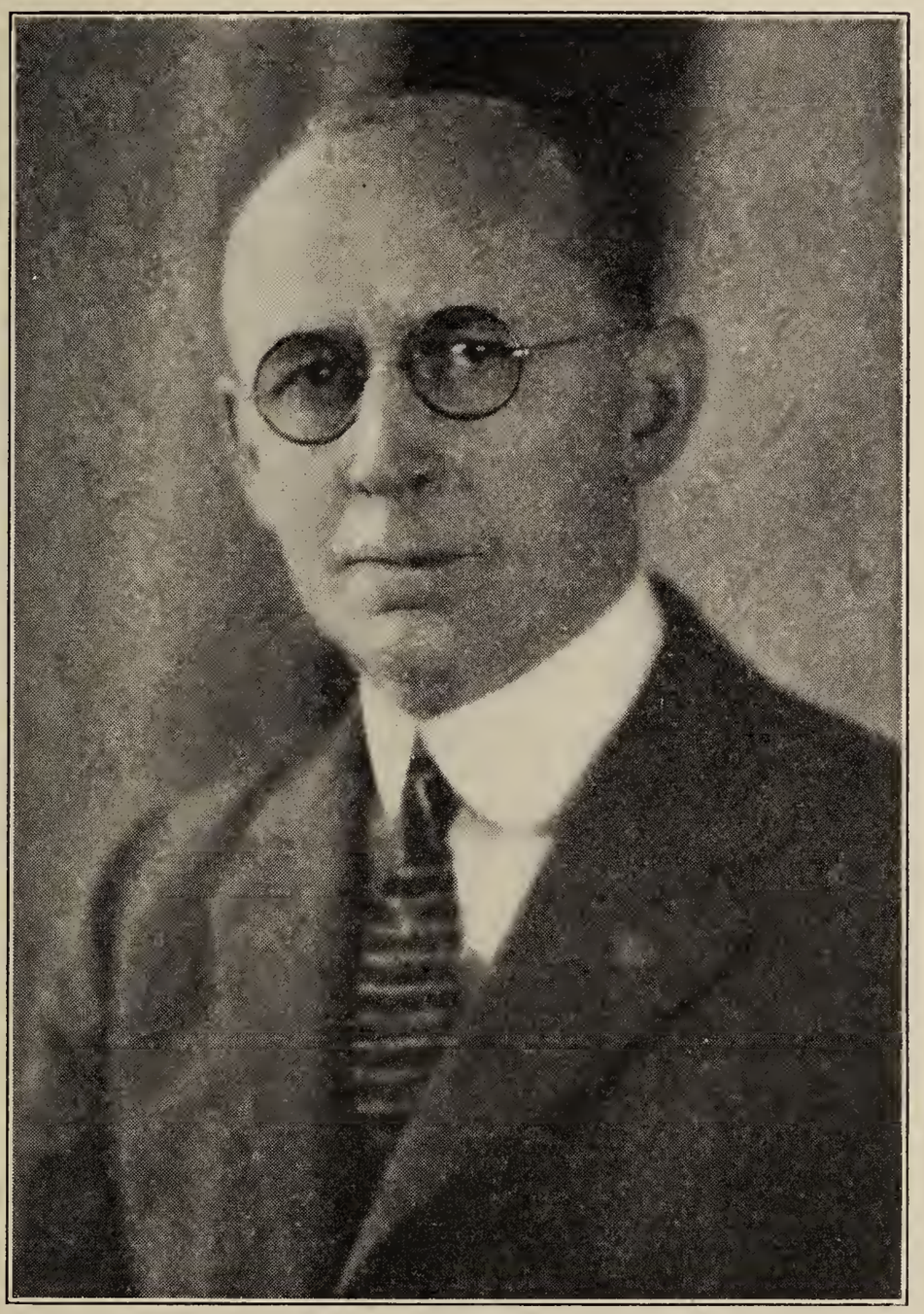

Elmer J. Conner

4. Laura H. Conner, Nov. 26, 1872.
   m. Jacob L. Markley, June 10, 1897.
      1. Vesta C. Markley, Sept. 5, 1898.
      2. Edith C. Markley, Aug. 8, 1900.
         m. Norbert Ruggles, June 24, 1922.
      3. Evart C. Markley, Apr. 2, 1902.
      4. Francis Markley, June 8, 1904.

Descendants of John Y. Eisenberg and Mary Ann Isett

1. Emma I. Eisenberg, Nov. 16, 1863.
   m. B. Irvin Latshaw, Jan. 27, 1887.
   1. Claire Latshaw, Feb. 3, 1888.
      m. Ethel Anderson, May 16, 1912.
      1. Dorothy Emma Latshaw, Jan. 20, 1914.
   2. Dorothy Latshaw, Sept. 15, 1889.
      m. Dr. Joseph Buckwalter, Jr., Mar. 27, 1919.
      1. Joseph Buckwalter, 3d, Jan. 4, 1920.
      2. David Irvin Buckwalter, Nov. 23, 1922.
   3. Willard Latshaw, Aug. 25, 1891,-Mar. 29, 1913.
   4. Ray E. Latshaw, Aug. 17, 1898.
   5. John Linwood Latshaw, Feb. 21, 1909.
2. Frederick I. Eisenberg, Jan. 19, 1866,-July 6, 1871.
3. Adda H. Eisenberg, Nov. 22, 1870,-May 23, 1871.
4. Dr. J. Linwood Eisenberg, Apr. 7, 1877. (Dr. Eisenberg is President of the Association at present.)
   m. Emma Johnson, June 14, 1905.
   1. Marguerite H. Eisenberg, *adopted,* Apr. 5, 1912.
5. Paul I. Eisenberg, Mar. 21, 1884,-Mar. 5, 1903.

Descendants of William Y. Eisenberg and Charlotte Isett

1. Ella Selecta Eisenberg, Mar. 22, 1872.
   m. Albert Dempsey Hartley, June 28, 1898.

Descendants of Ruth E. Haldeman and Daniel Harley

1. Mary H. Harley, Oct. 26, 1846.
   m. Abe Eichelberger, July 27, 1869.
   1. Daniel H. Eichelberger, June 18, 1869.
      m. Anna Swab, July 12, 1895.
      1. Glen S. Eichelberger, July 3, 1896.
         m. Myrtle Engle, Dec. 19, 1916.
         1. Cretefane E. Eichelberger, June 21, 1918.
      2. Mabel S. Eichelberger, Sept. 4, 1897.
      3. Henry S. Eichelberger, Jan. 5, 1900.
      4. Viola S. Eichelberger, Apr. 19, 1902.
         m. Westley Marmet, Mar. 25, 1920.
      5. Abram S. Eichelberger, Jan. 29, 1904.
      6. James S. Eichelberger, Sept. 2, 1906.
      7. Myrtle S. Eichelberger, Apr. 10, 1910.
      8. George S. Eichelberger, Feb. 22, 1912.
      9. Floyd M. Eichelberger, Apr. 18, 1915.

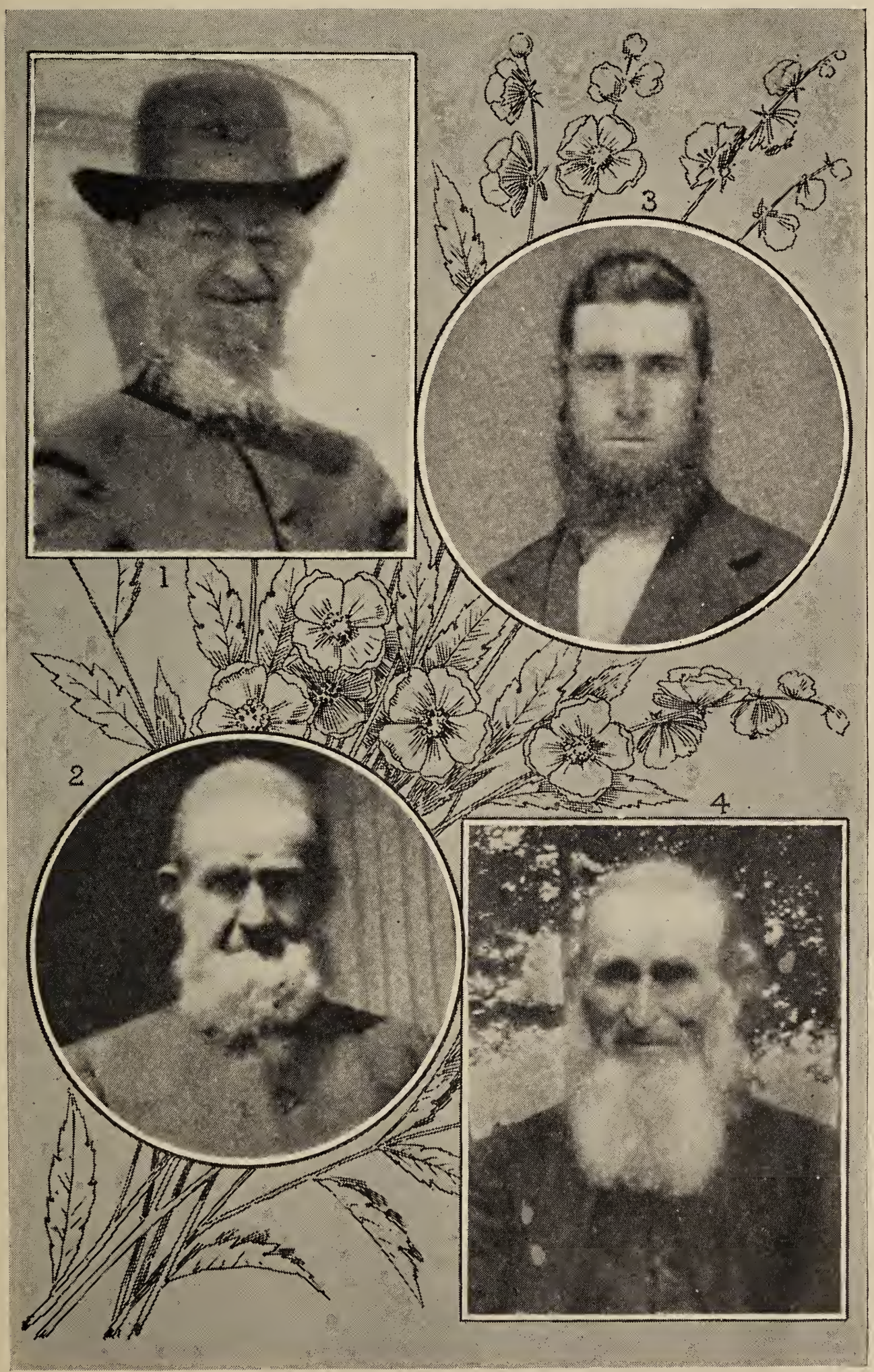

1. Samuel E. Haldeman
2. Jacob Haldeman
3. Jos. E. Haldeman
4. John E. Haldeman

2. Benjamin F. Eichelberger, Jan. 4, 1871.
   m. L. Anna Haldeman, —— ——, ——.
      1. Ray M. Eichelberger, Jan. 24, 1894.
         m. Joyce Worcester, Feb. 11, 1914.
            1. Ray Eichelberger, Jr., Sept. 23, 1922.
      2. Estella Vienna Eichelberger, Sept. 18, 1896.
         m. Lyle C. Bonner, Feb. 3, 1915.
            1. Carrol K. Bonner, Jan. 31, 1916.
            2. Norman N. Bonner, Apr. 4, 1917.

3. Sylvanus H. Eichelberger, Apr. 1, 1874.
   m. Mary J. Sanner, Dec. 31, 1897.
      1. Frederick S. Eichelberger, Oct. 14, 1898.
      2. Rosa May Eichelberger, Aug. 12, 1901.
      3. Jennie Pearl Eichelberger, June 22, 1905.
      4. Ross Harold Eichelberger, Feb. 9, 1908.
      5. Roy Norman Eichelberger, Aug. 14, 1914.

4. Abraham H. Eichelberger, July 26, 1875.
   m. Nellie E. Lee, Dec. 18, 1895.
      1. Leo David Eichelberger, June 29, 1897.
      2. Gertrude Leah Eichelberger, Aug. 9, 1898.
      3. Herman Lee Eichelberger, Mar. 20, 1905.

5. John H. Eichelberger, Apr. 21, 1877.
   m. Hannah B. Rotz, Aug. 18, 1896.
      1. Elsie Pearl Eichelberger, June 20, 1897.
         m. Rev. Allen K. Williams, May 2, 1920.
      2. David Elmer Eichelberger, Nov. 6, 1898.
         m. Grace V. Kendall, June 10, 1918.
      3. Theodore Calvin Eichelberger, Mar. 1, 1903.
      4. John Westley Eichelberger, Dec. 16, 1906
      5. Russell Emerson Eichelberger, Nov. 23, 1911.
      6. Arnetta Melvene Eichelberger, Dec. 3, 1919.

6. Katharine H. Eichelberger, May 18, 1878.
   m. Noah B. Rotz, Oct. 31, 1895.
      1. Harvey E. Rotz, —— ——, ——.
         m. Beulah Henry, Dec. 3, 1916.
            1. Junior H. Rotz, Sept. 14, 1918.
            2. Jewel H. Rotz, Aug. 28, 1919.
      2. Lloyd E. Rotz, —— ——, ——.
      3. Florence E. Rotz, —— ——, ——.
      4. Ralph E. Rotz, —— ——, ——.
      5. Lilly E. Rotz, —— ——, ——.
      6. Nellie E. Rotz, —— ——, ——.
      7. Eldon E. Rotz, —— ——, ——.
      8. Richard E. Rotz, —— ——, ——.
      9. Edwin E. Rotz, —— ——, ——.
      10. Elmer E. Rotz, —— ——, ——.
      11. Ollie E. Rotz, —— ——, ——.
      12. Isabella E. Rotz. —— ——, ——.

Paste Sheets into History.

Corrections and Additions

EISENBERG HISTORY, JULY, 1924

DIRECTIONS

Get the *number* of the line in history by counting the printing lines from the top of the page. Find that *number on CORRECTION SHEET* or vice versa.

b—born; m—married; d—died; l—line

Page	
12	l 46—Douglass.
15	l 2—Douglassville.
20	l 6—d Dec. 5, 1873: l 16—b Oct. 15: l 26—Sarah, b Nov. 12, 1812: d June 28, 1875.
22	l 17—b Jan. 24, 1822: d Oct. 19, 1882: l 28—Gottwals.
22	l 37—b Mar. 20, 1839; m Oct 10, 1861; d Oct. 31, 1881:
22	l 38—b July 30, 1851; m Dec. 6, 1902.
23	l 32—b 1821.
24	l 16—b Dec. 8, 1831: l 21—Peiffer.
25	l 20—m Oct. 10, 1849: l 22—b July 31: d 1918: l 29—Eliza J.
26	l 5—b June 26, 1840: l 19—b Mar. 9, 1828; d Oct. 4, 1912:
26	l 32—Samuel E. Wile: l 34—Krause: l 38—Mary Agnes Brandt.
26	l 41—Eleanor: l 43—m Jan 5, 1861.
27	l 1—d Mar. 13, 1918: l 10—William and Barbara A. Eisenberg:
27	l 13—Owen Owens: l 28—m May 19.
28	l 18—b Jan.: l 24—d Aug. 15: l 27—d Sept. 10: l 33—m June 12, 1874:
28	l 43—b Jan. 8, 1847; d Oct. 25, 1862.
29	l 3—m Jan. 20: l 7—m 1887: l 16—d 1887.
30	l 13—Leibfried: l 17—Nagle: l 28—m Mar. 20, 1853:
30	l 32—m Nov. 4, 1876: l 39—d Aug. 20.
32	l 4—m Jennie Maud Elliott, May 21, 1910:
32	l 8—b Dec. 29, 1921: l 26—d Feb. 8, 1920: l 32—m May 6, 1916.
32	l 37—m Dec. 24: l 38—d Aug. 30: l 39—d July 1.
33	l 4—m Edward H.: l 30—d 1873: l 36—m Jan. 1, 1906:
33	l 44—m Nov. 30, 1905.
34	l 9—Jan 9: l 13—d Dec. 22, 1898: l 34—m Feb. 10, 1900:
34	l 37—b Oct. 4, 1846; d Mar. 17, 1849: l 38—b 1849: l 41—Wilmer:
34	l 45—d July 6: l 46—m Oct. 7, 1897: l 48—m Lewis Steinbach, Feb. 1923.
35	l 9—Kramer: l 46—June 2, 1919.
37	l 6—b Apr. 11, 1832; m Nov. 1, 1860; d May 31, 1897: l 7—b Aug. 17:
37	l 13—Harvey: l 23—March: l 34—May 9, 1894: l 42—Null:
37	l 47—Oct. 14: l 48—April.
38	l 6—March: l 16—Elizabeth S.: l 17—Stelle: l 18—Stelle:
38	l 21—Sept. 21: l 23—Amelia: l 36—August: l 39—b June 6: d Feb. 11, 1923:
39	l 1—May 2: l 4—December.
40	l 2—d June 1: l 3—m Feb. 11, 1872: l 8—b Feb. 11, 1876; d July 17, 1876::
40	l 28—Mae Elizabeth: l 35—Jessie T.
41	l 6—Dec. 2, 1890: l 13—W: l 19—Earl P., Nov. 12: l 23—Jan.: l 25—Dec:
41	l 30—Jan.: l 38—Arline: l 42—b Sept. 1, 1887; m Sept. 20, 1908, d July 26, 1912:
41	l 43—b July 28, 1893: l 39—Eleanor W., daughter of Warren & Carrie Poley: l 40—Catherine W., daughter of Warren and Carrie Poley: l 47—Lovina Z. Poley, b Oct 17 1884: d Feb. 1, 1885.
42	l 1—Herbert Z. Poley, b Nov. 14, 1887; d Nov. 16, 1887: l 2—Charles Z. Poley, b Apr. 13, 1889; d Apr. 13, 1889: l 3—Samuel Z. Poley, b May 23, 1890: d May 23, 1890: l 4—Lovina M. Poley, b June 28, 1850; d June 24, 1882.
43	l 8—Walters: l 11—d Dec. 14, 1916: l 15—d Mar. 18: l 16—Sept. 21: l 32—b 15; d Aug. 15: l 37—d Apr. 30: l 45—d Dec. 12, 1908.
44	l 4—Dec. 25: l 17—June 20, 1907: l 20—Nov. 25 ,1905: l 32—Aug. 23: l 44—m Jan. 28, 1882.
45	l 31—Aug. 30, 1920: l 37—1876.
46	l 2—m Oct. 11, 1916; b July 25, 1889: l 10—1902.
47	l 18—March: l 33—Kerkeslager: l 44—1908: l 21—m Rev. John Henry Augustus Bomberger, June 16, 1923.
48	l 22—m June 29, 1912: l 30—m Feb. 21, 1920.
50	l 15—m Mar. 18: l 35—m Jan. 13, 1919.
51	l 29—b Oct. 29, 1889: l 30—m June 23, 1909: l 31—b Dec. 27, 1910: l 32—b Jan. 12, 1914.
52	l 14—m Oct 11, 1904: l 24—m Apr. 8, 1917: l 27—b Mar. 12, 1921.
54	l 27—1870.
56	l 3—May 10, 1893: l 18—Nellie O.
57	l 4—W. E. Hollens, Feb. 19, 1918: l 14—Apr. 24, 1885: l 15—Jan. 3, 1918: l 40—m Mrs. Martha Swartley Feb. 19, 1921: l 41—m Katie D. Garis Jan. 3, 1920: l 45—Nov. 18: l 40, m Barbara G. Heisey, Sept 10, 1918; b July 1897; d Sept 29, 1919.

7. Sarah H. Eichelberger, Nov. 27, 1880.
   m. Herman P. Engle, Mar. 17, 1895.
      1. Mary E. Engle, Aug. 12, 1897.
         m. Easin Hollins, —— ——, ——.
            1. Lila May Hollins, Oct. 20, 1918.
            2. Evelyn Pauline Hollins, May 11, 1920.
      2. Clara May Engle, May 3, 1899.
         m. Charles Harrold, Mar. 12, 1918.
            1. Melvin Donald Harrold, Apr. 3, 1920.
      3. Nellie Rose Engle, June 14, 1903.
      4. Herman Ray Engle, July 3, 1906.
      5. Glen LeRoy Engle, Feb. 5, 1911.
      6. Hazel Norene Engle, July 31, 1912.
8. Samuel H. Eichelberger, —— ——, 1884.
   m. Ivol Benne Dawson, —— ——, ——.
      1. Wilda Virginia Eichelberger, Oct. 26, 1918.

2. Anna H. Harley, Dec. 27, 1847,-Sept. 3, 1848.

3. Samuel H. Harley, Dec. 19, 1848,-——— ——, 1849.

4. John H. Harley, Dec. 15, 1849,-July 31, 1917.
   m. Sarah Buckwalter, Oct. 1, 1870.
      1. Elizabeth B. Harley, Aug. 21, 1871.
         m. Rev. Jacob K. Bowers, Nov. 3, 1891.
            1. Sadie Bowers, July 12, 1893.
               m. Henry B. Hunsberger, Nov. 3, 1914.
                  1. Jacob Harold Hunsberger, Jan. 9, 1916.
                  2. Erma Elizabeth Hunsberger, Jan. 17, 1918.
                  3. Ruth Amelia Hunsberger, Apr. 12, 1920.
            2. Norman H. Bowers, July 8, 1896.
               m. Margaret E. Andrews, Apr. 21, 1917.
                  1. Mildred Ruth Bowers, June 9, 1918.
            3. Carl H. Bowers, July 9, 1898.
               m. Mamie Freed, June 3, 1920.
            4. Daniel Bowers, July 29, 1900.
               m. Beatrice Tyson, Apr. 11, 1923.
            5. Cora Bowers, June 13, 1903.
            6. Jacob Bowers, Nov. 9, 1907.
      2. Anna B. Harley, July 1, 1874.
         m. John D. Tyson, Feb. 16, 1895.
            1. Martha Tyson. Oct. 1, 1896,-Sept. 3, 1897.
            2. Noah Tyson, Sept. 9, 1897.
            3. Isaiah Tyson, Sept. 10, 1898.
            4. Sallie Tyson, Sept. 12, 1899.
            5. Susan Tyson, Mar. 7, 1901,-Aug. 18, 1901.
            6. John Tyson, *died when one day old.*
            7. Daniel Tyson, Nov. 8, 1904.
            8. Mary Tyson, Oct. 27, 1905.
            9. David Tyson, Dec. 27, 1906.
            10. Aaron Tyson, Nov. 15, 1909.

11. Isaac Tyson, Dec. 20, 1910,-Jan. 4, 1915.
12. Jacob Tyson, Nov. 24, 1912.
13. Anna Ruth Tyson, May 13, 1915.
14. Reuben Tyson, Mar. 13, 1917.

3. Emma B. Harley, Aug. 7, 1876.
m. Abram G. Kulp, Oct. 20, 1896.
1. Miriam Kulp, Aug. 26, 1897.
m. Charles Foster, —— ——, ——.
m. Claude R. Dodd, Nov. 19, 1919.
1. Donald Foster, —— ——, ——.
2. Charles Foster, —— ——, ——.
3. Grace E. Dodd, —— ——, ——.
2. David Kulp, April ——, 1899.
m. Mary Hawley, —— ——, ——.
3. John Kulp, Feb. 20, 1901.
m. Almeda Richards, —— ——, ——.
4. Jacob Kulp, June 8, 1903.
5. William Kulp, Apr. 29, 1907.
6. Eliza Kulp, Apr. 29, 1907.
7. Raymond Kulp, Mar. 21, 1909.
8. Abraham Kulp, Dec. 19, 1910.

4. Daniel B. Harley, Oct. 7, 1877.
m. Annie Kooser, Apr. 13, 1907.
1. Sarah K. Harley, Feb. 22, 1908.

5. Mary B. Harley, Mar. 22, 1879,-Apr. 6, 1911.
m. James Ryan, —— ——, ——.
1. and 2. *died in infancy.*
3. Mary Ryan, —— ——. ——.

6. John B. Harley, May 17, 1881.
m. Laura Strough, Sept. 17, 1904.

7. Isaiah B. Harley, Dec. 16, 1882,-Aug. 19, 1918.
m. Ida Lockert, —— ——, ——.
1. Claude Harley, —— ——, ——.
2. Paul Harley, —— ——, ——.
3. Isaiah Harley, Jr., —— ——, ——.

8. Samuel B. Harley, July 12, 1884.
m. Matilda Hoffman, —— ——, ——.
m. Iva Wenger, —— ——, ——.
1. Samuel Harley, —— ——, ——.
2. Frances Harley, —— ——, ——.

9. Joel B. Harley, Feb. 16, 1886.
m. Mary Wisler, Sept. 6, 1905.
1. Herbert W. Harley, Oct. 25, 1910.

10. Sarah B. Harley, June 30, 1887.
m. Warren W. Walters, June 10, 1908.
1. Cecil Walters, Oct. 12, 1911.
2. Mildred Walters, Oct. 28, 1913.
3. Warren Walters, Jr., Feb. 8, 1915.

4. Pauline Walters, Apr. 2, 1917.
5. Geraldine Walters, Oct. 7, 1919.

11. Jacob B. Harley, Dec. 11, 1890.
m. Mary Lord, —— ——, ——.
12. *Died as infant.*
13. *Died as infant.*

5. Joel Harley, Dec. 18, 1850,-Feb. 26, 1907.
m. Ida Virginia Wright, Feb. 25, 1874.
1. Daniel W. Harley, Mar. 12, 1875,-Oct. 28, 1883.
2. Christopher S. Harley, Apr. 10, 1877,-May 15, 1877.
3. Ida Virginia Harley, Mar. 19, 1883,-Aug. 28, 1885.
4. Winfield W. Harley, Aug. 29, 1886.
m. Kathryn W. Sherrick, Nov. 4, 1908.
1. Kathryn S. Harley, Apr. 2, 1910.
2. Ida Virginia Harley, May 15, 1914.

6. Rebecca H. Harley, Aug. 30, 1851,-Apr. 19, 1860.

7. Sarah Harley, June 8, 1852,-Apr. 2, 1878.
m. B. Frank Buckwalter, Sept. 1, 1870.
1. Daniel H. Buckwalter, Sept. 14, 1871.
m. Elizabeth Tyson, Jan. 26, 1907.
1. Gladys Buckwalter, June 12, 1908.
2. Morris Buckwalter, Oct. 30, 1910.
3. Lloyd Buckwalter, Oct. 30, 1917.
2. Harvey H. Buckwalter, Nov. 1, 1873.
m. Mary Wanner, Jan. 13, 1900.
1. Viola Buckwalter, Feb. 29, 1904.
3. David H. Buckwalter, Jan. 9, 1875.
m. Rhoda Tyson, Oct. 14, 1899.
1. Harvey T. Buckwalter, Jan. 2, 1901.
2. Wilmer T. Buckwalter, June 18, 1903.
3. Earl T. Buckwalter, Nov. 9, 1906.
4. Sarah T. Buckwalter, Aug. 15, 1911.
5. Jesse T. Buckwalter, Sept. 16, 1916.
6. Mildred T. Buckwalter, Jan. 9, 1921.
4. Benjamin F. Buckwalter, Feb. 24, 1878,-Aug. 28, 1878.

8. Harriet H. Harley, June 25, 1853.
m. David Long, Sept. 13, 1873.
1. Henry Umstead Long, June 13, 1874.
m. Mary Weaver, Nov. 26, 1898.
1. Charles I. Long, Aug. 25, 1899.
m. Bertha Van Fossen, Oct. 30, 1920.
1. Charles Harold Long, Aug. 22, 1921.
2. Christian W. Long, June 14, 1902.
3. David W. Long, July 31, 1906,-Aug. 2, 1906.
4. Jacob W. Long, Aug. 31, 1907,-Jan. 6, 1908.
5. Emma W. Long, Dec. 27, 1910.
6. Henry W. Long, Oct. 13, 1913.

2. William H. Long, Jan. 13, 1876.
   m. Katie W. Frederick, Apr. 6, 1895.
      1. Ira Herman Long, Sept. 15, 1895,-Sept. 23, 1896.
      2. Verda F. Long, Dec. 31, 1897.
         m. Bertram O. Gross, Dec. 11, 1919.
            1. Marlyn L. Gross, —— ——, ——.
      3. Eva F. Long, Feb. 3, 1901,-Feb. 14, 1918.
      4. Pearl F. Long, Feb. 12, 1904.
3. John H. Long, Dec. 12, 1877.
   m. Laura Osborn, —— ——, 1894.
      1. Carlton O. Long, Dec. 4, 1894.
         m. Robert C. Bergstresser, Sept. 27, 1913.
            1. Robert F. Bergstresser, Aug. 20, 1914.
            2. Kenneth L. Bergstresser, June 20, 1917,-Apr. 15, 1918.
            3. Perma Arvilla Bergstresser, Oct. 16, 1920.
      2. John Francis Long, May 4, 1900.
         m. C. Anna McFadden, Dec. ——, 1919.
            1. Winfield M. Long, May ——, 1921.
      3. Harry H. Long, July 4, 1901.
      4. Annie O. Long, June 10, 1902,-Nov. ——, 1902.
      5. Earl O. Long, Feb. 2, 1903.
4. David H. Long, Apr. 13, 1878.
   m. Ida May Roberts, Jan. 31, 1901.
      1. Clarence R. Long, May 4, 1901,-May 11, 1901.
      2. Lawrence R. Long, May 4, 1901.
      3. Edward Earl Long, Aug. 10, 1903.
      4. Beatrice Viola Long, Mar. 6, 1905,-Feb. 10, 1923.
         m. Henry Gauger, Sept. 1, 1922.
      5. Mary Elizabeth Long, May 25, 1907.
5. Ida Virginia Long, —— ——, ——.
   m. Irvin Souders, —— ——, ——.
      1. Beulah L. Souders, Feb. 8, 1902.
      2. Myrtle L. Souders, Aug. 23, 1903.
6. David H. Long, —— ——, ——.
   m. Helen Rehr, Aug. 6, 1904.
      1. Edna Florence Long, Mar. 11, 1905.
      2. William Vincent Long, Feb. 1, 1907.
      3. Dorothy Thelma Long, July 27, 1913.
      4. David H. Long, Jr., Feb. 17, 1919.
7. Irvin H. Long, Oct. 11, 1883.
   m. Annie R. Kramer, Dec. 8, 1909.
      1. Russel Irvin Long, Aug. 2, 1910.
8. Harriet H. Long, Sept. 13, 1886.
   m. Harry E. Linderman, Apr. 30, 1903.
      1. Ethel May Linderman, Dec. 21, 1904.
         m. Earnest Schlagel, —— ——, ——.
            1. Joyce LaRue Schlagel, —— ——, ——.
      2. Ida Esther Linderman, Apr. 27, 1906.

3. Harry Elwood Linderman, July 19, 1911,-Mar. 20, 1912.
4. John Walter Linderman, Sept. 9, 1915.

9. Benjamin H. Long, Mar. 7, 1889,-Mar. 31, 1890.
10. Bertha H. Long, Jan. 7, 1891.
11. Elizabeth H. Long, Feb. 18, 1892.
m. Cleveland Boes, May 18, 1907.
1. Earl L. Boes, Dec. 2, 1907.
2. Hazel L. Boes, June 13, 1909,-Nov. 2, ——.
3. Edith L. Boes, Oct. 25, 1910.
4. John L. Boes, Oct. 27, 1912.
5. Lillian L. Boes, Feb. 10, 1913.
6. Mabel L. Boes, Mar. 8, 1915,-Apr. 5, 1916.
7. Harold L. Boes, June 27, 1917.
8. Marion L. Boes, Mar. 12, 1919.
9. William L. Boes, Sept. 22, 1920.
12. Annie H. Long, Nov. 21, 1894,-Nov. 21, 1907.
13. Mary H. Long, Jan. 5, 1896.
m. William Krause, Mar. 22, 1913.
1. Bernice Larue Krause, Oct. 10, 1915.
2. Evelyn Lorraine Krause, Dec. 24, 1916.

9. Hannah H. Harley, June 2, 1854,-June 14, 1909.
m. Rev. Wm. P. Kern, June 3, 1876.
1. Angelina H. Kern, Nov. 28, 1878.
m. Arthur Lee, —— ——, ——.
1. Gage K. Lee, —— ——, ——.
2. Beulah K. Lee, —— ——, ——.
3. Harry K. Lee, —— ——, ——.
2. Jeremiah H. Kern, Nov. 2, 1879.
3. Milton H. Kern, July 29, 1880.
m. Lola K. Wright, July 31, 1901.
1. Fannie W. Kern, July 29, 1903.
2. Forrest W. Kern, Oct. 23, 1905.
3. Ruth W. Kern, Nov. 6, 1908.
4. Milton Lyle Kern, Jan. 3, 1916.
4. Avery H. Kern, Sept. 30, 1881,-July 30, 1882.
5. Amanda H. Kern, Aug. 19, 1882.
6. Samuel H. Kern, July 13, 1883,-July 22, 1883.
7. Isaiah H. Kern, Dec. 7, 1887,-July 30, 1888.
8. William H. Kern, *died at age of three days.*

10. Catharine H. Harley, June 13, 1855, - —— ——, 1856.
11. Susannah H. Harley, Apr. 27, 1856, - —— ——, 1858.
12. Elizabeth H. Harley, Feb. 15, 1857.
m. William H. Hess, Sept. 11, 1875.
1. Mary H. Hess, June 21, 1876,-May 13, 1916.
m. Robert Dean, Dec. 18, 1897.
1. Alma H. Dean, Mar. 15, 1899.
m. Paul Lyson, —— ——, ——.
1. Helen D. Lyson, —— ——, ——.

2. Frances H. Dean, Oct. 9, 1900.
3. Lester H. Dean, July 5, 1902.
4. Norman H. Dean, Apr. 1, 1904.
5. Lola H. Dean, June 3, 1906.
6. Nola H. Dean, Dec. 18, 1907.
7. Jennie Roberta Dean, Oct. 12, 1913.

2. George H. Hess, July 15, 1877.
m. Sadie C. Kern, June 28, 1900.
1. Carl H. Hess, Apr. 30, 1902.
2. Virgil D. Hess, Sept. 4, 1904.
3. Alice M. Hess, Feb. 22, 1906.
4. Elizabeth F. Hess, Apr. 13, 1909.
5. Pearl E. Hess, Dec. 13, 1911.
6. Everett R. Hess, July 3, 1914.
7. Norman C. Hess, Mar. 13, 1917.

3. Frederick H. Hess, July 5, 1878,-Aug. 28, 1878.

4. William Henry Hess, Jan. 3, 1880,-Apr. 21, 1880.

5. Walter H. Hess, Apr. 8, 1881,-Oct. 12, 1918.
m. Esther Wismer, —— ——, ——.
1. Winfield W. Hess, —— ——, ——.
2. William Henry Hess, —— ——, ——.
3. Walter W. Hess, —— ——, ——.
4. Esther W. Hess, —— ——, ——.
5. Pearl W. Hess, —— ——, ——.

6. Howard H. Hess, July 5, 1882.
m. Rue Wilfong, —— ——, ——.
1. Viola W. Hess, Feb. 13, 1908,-July 7, 1908.
2. Martha F. Hess, Oct. 14, 1909.
3. Elizabeth F. Hess, Oct. 14, 1909.
4. Raymond Smith Hess, May 3, 1920.

7. Samuel H. Hess, Oct. 20, 1883.
m. Anna Wenger, Oct. 27, 1907.
1. Clay C. Hess, Aug. 14, 1908.
2. Henry Ober Hess, Nov. 8, 1912.
3. May Ella Hess, Sept. 19, 1915.
4. Irvin Wilmer Hess, Oct. 15, 1918.

8. Andrew H. Hess, Dec. 9, 1884,-Jan. 6, 1885.

9. Elizabeth H. Hess, Apr. 28, 1886.
m. Irvin Kline, Feb. 9, 1903.
1. Anna Elizabeth Kline, May 4, 1904.
2. Irvin H. Kline, Oct. 20, 1906.
3. William Henry Kline, Sept. 18, 1908.
4. Howard Hess Kline, May 5, 1911.
5. Ethel H. Kline, July 22, 1913.
6. Robert H. Kline, Feb. 27, 1915.
7. Norman F. Kline, Apr. 10, 1917.
8. Flora H. Kline, Aug. 26, 1919.
9. Albert F. Kline, Nov. 20, 1921.

10. Charlotte H. Hess, —— ——, ——.
    m. Frederick Miller, —— ——, ——.
        1. Flora Ruth Miller, June 29, 1907,-Jan. 6, 1909.
        2. Alfred H. Miller, Oct. 19, 1909.
        3. Anna Mabel H. Miller, Oct. 20, 1911.
        4. Sarah Esther Miller, April 13, 1913.
        5. Eva Arletta Miller, Dec. 31, 1916,-Oct. 9, 1918.
        6. Erma Ruth Miller, Oct. 21, 1920.
11. Norman H. Hess, Nov. 11, 1889.
    m. Eva Lederach, Mar. 23, 1914.
12. Flora H. Hess, Mar. 25, 1893.
    m. Harry Kline, June 22, 1915.
13. Robert H. Hess, Nov. 3, 1900.

13. Infant, *died.*

14. Daniel H. Harley, Dec. 19, 1860,-May 27, 1861.

Descendants of Samuel E. Haldeman and Harriet Horning

1. Daniel B. Haldeman, June 11, 1843,-Apr. 5, 1909.
   m. Rebecca Burns, —— ——, ——.
   m. Salome A. Mastin, Jan. 16, 1873.
    1. Willard Marion Haldeman, Oct. 18, 1873,-Nov. 26, 1883.
    2. Maude Rebecca Haldeman, Oct. 9, 1875.
        m. William Herbert Geiger, Oct. 1, 1893.
            1. Orley Joseph Geiger, Oct. 13, 1894.
            2. Phoebe Louise Geiger, Feb. 14, 1896.
            3. Beulah Viola Geiger, Feb. 12, 1898.
                m. Wayne Kimmel, Feb. 12, 1916.
                1. Harlan Wayne Kimmel, Jan. 8, 1917.
            4. Lloyd Wilbur Geiger, Jan. 3, 1905.
            5. *Died as infant.*
            6. Benjamin Herbert Geiger, *died when one day old.*
    3. Minnie Florence Haldeman, Sept. 19, 1883.
    4. Nora Frances Haldeman, Oct. 16, 1885.
        m. Clarence Richard Sweetland, Apr. 24, 1900.
            1. Melvin H. Sweetland, Oct. 18, 1901.
            2. Carl Richard Sweetland, Dec. 29, 1902.
            3. Lester Dale Sweetland, Aug. 26, 1904.
            4. Marian Allen Sweetland, Sept. 26, 1906.
            5. Mildred Marian Sweetland, Aug. 26, 1909.
            6. Loverin Hazel Sweetland, Mar. 26, 1911.
            7. Lorine Alma Sweetland, Jan. 26, 1913.

2. Hannah H. Haldeman, July 21, 1845,-Dec. 31, 1903.
   m. Isaac Conner, —— ——, 1865.
    1. Samuel H. Conner, Feb. 6, 1867.
        m. Mary Cline, Dec. 25, 1886.
            1. Lola Conner, Nov. ——, 1887,-Feb. ——, 1888.

2. Olla Conner, Nov. ——, 1887, - —— ——, 1919.
   m. Ernest C. McBride, —— ——, 1914.
      1. Baby McBride, *died in infancy.*
      2. Ernest McBride, Jr., Jan. 4, 1917.
3. Nellie Conner, Feb. ——, 1890.
   m. Bert Staley, June ——, 1910.
      1. Harold Staley, — — ——, 1911.
      2. Infant daughter, —— ——, ——.
4. Esther Conner, —— ——, 1892.
   m. Jearl S. Perkins, —— ——, 1912.
      1. Baby Perkins, *died in infancy.*
      2. Gerald S. Perkins, —— ——, 1917.
      3. Thurman Leslie Perkins, —— ——, 1919.
      4. Mary Eldine Perkins, —— ——, 1921.
5. Leslie Conner, Feb. 5, 1897,-Sept. ——, 1915.
6. Daniel M. Conner, Sept. ——, 1899.
   m. Lucile ——, Mar. ——, 1920.
      1. Daniel Conner, —— ——, 1921.
      2. —— ——, —— ——, 1922.

2. Jesse Conner, Oct. ——, 1869, - —— ——, 1870.
3. Hattie Conner, May 10, 1871.
   m. Isaac Woody, Dec. 19, 1897.
      1. Carl D. Woody, *adopted,* Apr. 9, 1897.
      2. Marie Hannah Woody, June 30, 1899.
         m. L. S. Brubaker, June 4, 1921.
      3. Elsie Rachel Woody, Nov. 16, 1990,-Feb. 26, 1901.
      4. Lois Woody, *died in infancy.*
      5. Harriet Violet Woody, May 4, 1906.
4. Mary Ellen Conner, Apr. 5, 1873,-Mar. 23, 1900.
   m. Grant McMillen, Feb. 11, 1892.
      1. Rilla McMillen, Feb. 9, 1893.
         m. Jas. Stuchbery, —— ——, ——.
      2. Lisle Isaac McMillen, June 18, 1895.
         m. Garnet Davis, —— ——, ——.
            1. Richard C. McMillen, May 8, 1918.
            2. Silva L. McMillen, June 26, 1921.
      3. Carl Belcher McMillen, July 20, 1897,-Feb. 28, 1920.
         m. Effie Goosiey, —— ——, ——.
            1. Viola M. Goosiey, Mar. 4, 1918.
      4. Flossie McMillen, Feb. 28, 1900,-Sept. 23, 1919.
5. Benjamin Conner, —— ——, 1874, *died at birth.*
6. Annie Conner, Oct. ——, 1875,-Apr. ——, 1886. *She was burned to death at age of eleven.*
7. Sallie Conner, July 24, 1878.
   m. Huston J. Pittman, June 10, 1900.
      1. Ralph Clendon Pittman, Aug. 6, 1901.
         m. Alice Virginia Miller, Jan. 21, 1923.

2. Hazel Mildred Pittman, June 22, 1903.
3. Harvey Milton Pittman, Oct. 5, 1905.
4. Alta Irene Pittman, Oct. 27, 1908.

8. Abraham L. Conner, Aug. 1, 1879.
m. Jennie Blanchett, Oct. ——, 1898.
1. Enid Conner, —— ——, 1906.
2. Melvin Conner, —— ——, 1911.

9. Dr. Milton H. Conner, May 21, 1881.
m. Pana C. Adamson, June 18, 1902.
1. Charlotte P. Conner, June 23, 1903.
2. Julia Conner, Sept. 3, 1905.

10. Elmer Conner, Mar. 1, 1883.
m. Freda Van Cleave, —— ——, ——.
1. Herbert Lloyd Conner, Nov. 15, 1902.
2. Grace Conner, Nov. 1, 1904.
3. Audrey Conner, Mar. 11, 1906.
4. Eva Ardis Conner, June 2, 1907.
5. Harold Francis Conner, Feb. 21, 1909.
6. Dorothy Janet Conner, Mar. 18, 1911,-Nov. 5, 1911.
7. Doris Louise Conner, July 23, 1912.
8. Carol Gertrude Conner, Sept. 11, 1914.
9. Margaret Lois Conner, Jan. 6, 1918.
10. Jean Elma Conner, Aug. 10, 1919.
11. Kenneth Van Cleave Conner, Apr. 6, 1923.

11. Isaac Conner, *died at birth.*

12. Ethel Conner, Feb. 26, 1887.

3. Benjamin H. Haldeman, Sept. 24, 1847.
m. Ellen Smith, Feb. 16, 1868.
1. Elmer Ellis Haldeman, Apr. 27, 1871.
m. Bertha Fox, June 22, 1898.
1. Helen Rebecca Haldeman, Dec. 21, 1901.
2. Charles Ellis Haldeman, Dec. 30, 1911.

2. Samuel Austin Haldeman, Dec. 16, 1875.
m. Mary Hill, Aug. 30, 1896.
1. Gertrude Ellen Haldeman, Sept. 17, 1897.
2. Miriam Lois Haldeman, Dec. 12, 1906,-Jan. 3, 1910.

3. Herbert Morrison Haldeman, Feb. 16, 1878,-Nov. ——, 1879.

4. William Jacob Haldeman, July 11, 1885.
m. —— ——, —— ——, ——.
1. Donald Ben Haldeman, Aug. 9, 1922.

4. Henry H. Haldeman, Oct. 7, 1849, - —— ——, 1921.
m. Belle Andrews, —— ——, 1870.
1. Emma Florence Haldeman, Sept. 21, 1871,-Sept. 24, 1905.

m. Frank E. Davis, Dec. 24, 1890.
1. Clyde Francis Davis, Sept. 26, 1893.
m. —— ——, —— ——, ——.
1. Marvin L. Davis, Feb. 4, 1914.

2. Nettie J. Haldeman, May 23, 1875.
m. Clare E. Church, Jan. 24, 1903.
1. Belva Virginia Church, Sept. 6, 1909.

3. George L. Haldeman, Oct. 15, 1877,-Dec. 5, 1893.
4. Hattie Belle Haldeman, Feb. 17, 1880,-Aug. 28, 1889.
5. Lloyd A. Haldeman, Mar. 9, 1882.
6. Frank Edgar Haldeman, Aug. 14, 1887.
m. Muriel Bishop, June 24, 1905.
1. Francis Haldeman, Apr. 9, 1906.
2. George Haldeman, Jan. 7, 1908.
3. Merle Haldeman, Oct. 3, 1909.

5. Mary Haldeman, Jan. 5, 1852.
m. Daniel Zollers, —— ——, ——.
1. Joseph Baden Zollers, Apr. 7, 1872.
m. Lena Grace Woods, Oct. 14, 1897.
1. Viola Gertrude Zollers, Apr. 28, 1899.
2. Arden J. Zollers, Dec. 25, 1905.

2. Nettie Zollers, Oct. 8, 1873.
m. Charles C. Wells, Feb. 10, 1892.
1. Joshua Edward Wells, July 2, 1895.
2. Joseph Irvin Wells, Mar. 21, 1904.
3. Marjorie Mae Wells, Apr. 3, 1906.

3. Ada Belle Zollers, Apr. 11, 1875.
m. Charles Henry Murry, —— ——, 1895.
1. Phrone Belle Murry, June 15, 1896.
2. Willard Joseph Murry, Dec. 23, 1897.

4. Kathryn Ann Zollers, Mar. 8, 1877,-Dec. 15, 1922.
m. Francis M. Guddendorf, Oct. 26, 1909.

5. Hattie Zollers, Aug. 24, 1878,-Nov. 9, 1884.
6. Frank Zollers, July 23, 1880.
m. Ida Irene Taylor, Dec. 19, 1901.
1. Laurian Daniel Zollers, Nov. 29, 1909.
2. Keith Zollers, Sept. 27, 1916.
3. Marshall Zollers, Jan. 24, 1919.

7. George Zollers, Jan. 30, 1882,-Jan. 26, 1902.
8. Maria Zollers, Apr. 26, 1884,-Sept. 4, 1890.
9. Nellie Zollers, Aug. 4, 1886,-Sept. 6, 1890.
10. Ermie Zollers, Mar. 28, 1889,-June 19, 1890.
11. Vernie Zollers, Mar. 28, 1889,-June 22, 1890.
12. Sylvester R. Zollers, Feb. 8, 1892,-June 1, 1893.
13. Mildred Marie Zollers, Sept. 18, 1895.

6. Elizabeth Haldeman, Sept. 23, 1854,-Nov. ——, 1883.
m. Austin Baker, —— ——, ——.
1. Infant, *died.*

2. Cora May Baker, Dec. 10, 1874.
   m. Fred Thomas Perkins, Feb. 22, 1893.
      1. Raymond Van Buren Perkins, Nov. 23, 1893.
         m. Bessie Chancellor, —— ——, ——.
            1. Alice C. Perkins, Feb. 28, 1919.
      2. Harlan Spencer Perkins, May 17, 1896.
         m. Maude Hallis, —— ——, ——.
      3. Chester A. Perkins, Apr. 22, 1902.
      4. Belva E. Perkins, Oct. 7, 1906.
      5. Dortha A. Perkins, Feb. 12, 1910.
      6. Ruth Rebecca Perkins, July 30, 1917,-Jan. 26, 1919.
      7. Lucille Perkins, Sept. 26, 1920.
3. Lydia H. Baker, July 16, 1876.
   m. Canus Kindred, Oct. 16, 1895.
      1. Genevieve B. Kindred, May 22, 1898.
      2. Meredith B. Kindred, Oct. 25, 1900.
      3. Lucille B. Kindred, Jan. 6, 1902.
      4. Marvel B. Kindred, Nov. 4, 1905.
      5. Ivan B. Kindred, June 15, 1908.
      6. Vivian B. Kindred, Mar. 22, 1912,-Sept. 29, 1913.
4. Joseph Henry Baker, Aug. 30, 1881.
   m. Minnie May Thompson, Sept. 10, 1905.
      1. Evangeline M. Baker, June 13, 1906.
      2. Ida Lucile Baker, June 26, 1910.
5. Mary H. Baker, June 29, 1883.
   m. Dr. C. P. Shaffer, Jan. 7, 1906.
      1. Cecelia Maurine Shaffer, July 8, 1907.
      2. Nona Kathleen Shaffer, Oct. 3, 1908.

7. Harriet Haldeman, Jan. 17, 1858,-Apr. 2, 1902.
   m. James B. Yohn, Jan. 21, 1875.
      1. Benjamin F. Yohn, Apr. 4, 1876,-Apr. 9, 1881.
      2. Margaret Yohn, Feb. 24, 1878.
         m. John Anderson, Oct. 4, 1899.
            1. Mildred Anderson, Dec. 18, 1902.
      3. Sarah Yohn, Apr. 27, 1880.
         m. John Newman, Sept. 20, 1899.
            1. Russell James Newman, Feb. 5, 1901.
            2. Leone Marian Newman, Apr. 7, 1903.
            3. Esther Harriet Newman, June 23, 1906.
            4. Arthur Henry Newman, Aug. 2, 1910.
      4. Harriet Yohn, Jan. 15, 1882.
         m. Charles Hanger, Dec. 24, 1903.
            1. Mildred Hanger, Jan. 5, 1906.
            2. Lloyd Hanger, Sept. 19, 1910.
      5. Emma Yohn, June 18, 1884.
         m. William Hanger, Oct. 19, 1907.
            1. Florence Hanger, May 21, 1911.
      6. Samuel J. Yohn, Aug. 27, 1886.

7. Rev. Clarence H. Yohn, Feb. 20, 1890.
8. Ira D. Yohn, May 23, 1892.
m. Linda M. Eggert, Apr. 24, 1913.

8. Samuel H. Haldeman, Jan. 17, 1858.
m. Maude Ruth, June 1, 1881.
1. Clarence R. Haldeman, May 13, 1882.
m. Katharine Oakley, —— ——, ——.
2. Frank R. Haldeman, May 15, 1883,-Sept. 19, 1883.
3. Edythe R. Haldeman, Oct. 22, 1885,-Dec. 3, 1894.
4. Violet R. Haldeman, Feb. 1, 1893.
m. M. L. Ames, —— ——, ——.

9. Sallie Haldeman, Apr. 28, 1861.
m. David F. Wagner, Apr. 28, 1898.

Descendants of Christian Haldeman and Harriet Davis, and Elizabeth Peters

1. David D. Haldeman, Oct. 12, 1845,-Mar. 10. 1917.
m. Sallie Hunsicker, May 16, 1868.
m. Susan Schoenly, Mar. 8, 1888.
1. Alice D. Haldeman, July 26, 1869.
m. Corwin Fisher, June 13, 1888.
1. Ralph H. Fisher, Mar. 12, 1894.
m. Nola McKin, Aug. 11, 1915.
2. Harriet D. Haldeman, Oct. 14, 1870,-July 29, 1894.
m. William C. Gaston, Nov. 29, 1894.
3. Elizabeth D. Haldeman, Oct. 30, 1872.
m. Charles W. Moore, Nov. 29, 1893.
1. Marian G. Moore, Nov. 11, 1897.
m. George D. Hayes, Nov. 29, 1918.
1. Florence Elizabeth Hayes, Mar. 23, 1920.
4. Frank D. Haldeman, June 12, 1881.
m. Flora Scott, Dec. 25, 1902.
1. Francis Mildred Haldeman, Apr. 2, 1905.
2. Glen Norman Haldeman, Aug. 23, 1916.
5. Glen P. Haldeman, May 2, 1890,-Aug. 4, 1892.
6. Christian P. Haldeman, Mar. 28, 1892.
7. Emma P. Haldeman, Apr. 12, 1894.
m. Claude Roesch, Sept. 23, 1917.

2. Mary D. Haldeman, Oct. 4, 1847.
m. Samuel T. Miller, —— ——, 1871.
1. Albert H. T. Miller, Nov. 15, 1872.
m. Dorothy Hoffman, June 11, 1902.
1. Esther Marion T. Miller, Sept. 26, 1904.
2. Quentin Wilbur T. Miller, May 13, 1911.
2. Addie T. Miller, Feb. ——, 1875,-Aug. ——, 1875.

3. Abram D. Haldeman, July 16, 1849.
   m. Sarah Tyson, Dec. 24, 1873.
      1. Martha Haldeman, Sept. 18, 1874.
         m. Henry Hunsicker, —— ——, ——.
      2. Isaiah T. Haldeman, Aug. 16, 1877.
         m. Alice Rosenberger, —— ——, ——.

4. John D. Haldeman, Oct. 12, 1851,-Feb. 18, 1855.

5. Samuel D. Haldeman, Aug. 21, 1853,-Mar. 10, 1895.

6. George D. Haldeman, Sept. 26, 1855.
   m. Isabella Longaker, —— ——, ——.
   m. Ella Rosenberger, Dec. 27, 1899.
      1. Clifford L. Haldeman, June 6, 1886.
         m. Dora Haber, —— ——, ——.
            1. Dorothy H. Haldeman, —— ——, ——.
            2. Robert H. Haldeman, —— ——, ——.
      2. Earl Haldeman, Jan. 14, 1895,-June 26, 1895.
      3. Grace E. Haldeman, Nov. 9, 1905.

7. Hannah D. Haldeman, Oct. 16, 1857.
   m. John Eyre, Dec. 29, 1877.
      1. Martha H. Eyre, Oct. 28, 1878.
         m. George H. Hertzler, —— ——, ——.
      2. Samuel H. Eyre, Jan. 3, 1881.
      3. Clinton H. Eyre, Aug. 10, 1885,-Mar. 29, 1902.
      4. William H. Eyre, Jan. 14, 1895.

8. Jacob D. Haldeman, Oct. 12, 1859.

9. Isaac D. Haldeman, Feb. 25, 1862.

10. Hattie D. Haldeman, Feb. 16, 1865,-Feb. 25, 1877.

Descendants of Mary Haldeman and John Horning

(See Listing Under Descendants of John Horning)

Descendants of John E. Haldeman and Sarah Strubhar

1. Catharine S. Haldeman, Dec. 11, 1855.
   m. Daniel Schwartz, June 7, 1873.
      1. Franklin Schwartz, Feb. 14, 1875.
         m. Sallie Young, Sept. 14, 1901.
            1. Martha Schwartz, Mar. 23, 1903.
            2. Milton A. Schwartz, Mar. 13, 1904,-Dec. 31, 1904.
            3. Lillie Schwartz, June 24, 1905.
            4. Irene Schwartz, June 27, 1907.
            5. David Schwartz, Oct. 10, 1908.
            6. Sarah Schwartz, Oct. 10, 1909,-July 22, 1910.
            7. Franklin Schwartz, Jr., Feb. 20, 1912.

8. Anna May Schwartz, Aug. 30, 1916.
9. Howard Schwartz, Apr. 12, 1918.

2. Elizabeth Schwartz, June 12, 1877.
m. Edward Fegley, —— ——, ——.
1. Katie Fegley, Apr. 18, 1900.
m. Isaac Rehrer, Dec. 13, 1919.
2. Beulah Fegley, June 21, 1902,-Aug. 27, 1922.
m. Leo Royer, Sept. 27, 1918.
1. Adolphus Edward Royer, Oct. ——, 1921.
3. Leo Fegley, Jan. 28, 1906.
4. Annie Fegley, Apr. 11, 1911.
5. Irene Fegley, July 7, 1918.

3. Catharine Schwartz, Sept. 25, 1879,-Apr. 15, 1880.
4. Samuel Schwartz, July 4, 1881.
m. Bessie Fegley, Nov. 27, 1902.
1. Eva Schwartz, Aug. 3, 1903.
2. Elmer Schwartz, Sept. 11, 1908.
3. Daniel Schwartz, Oct. 15, 1910.
4. Martin Schwartz, Aug. 1, 1914.

5. Daniel O. Schwartz, June 26, 1884,-Sept. 26,1884.
6. Annie H. Schwartz, Apr. 7, 1888.
m. Daniel Dohner, Sept. 6, 1907.
1. Dorothy Viola Dohner, Sept. 29, 1914.
2. Grant Daniel Dohner, Sept. 8, 1918.

7. Charles Schwartz, May 21, 1893.
m. Miriam Kimmel, June 27, 1914.
1. Clifford Schwartz, Aug. 15, 1915.
2. Horace Schwartz, May 27, 1918.
3. Doras Schwartz, May ——, 1921.

2. Joshua A. Haldeman, May 12, 1858.
m. Annie C. Alleman, June 10, 1892.
1. Viola M. Haldeman, Oct. 4, 1894.
2. Florence L. Haldeman, Sept. 20, 1896,-Mar. 17, 1900.
3. William Haldeman, Mar. 27, 1899,-Mar. 27, 1899.
4. Sherman W. Haldeman, Feb. 22, 1900.
5. Abel W. Haldeman, Aug. 31, 1902.

3. Rev. Michael S. Haldeman, Nov. 27, 1860.
m. Annie K. Shirk, Jan. 2, 1883.
1. Martha S. Haldeman, Mar. 15, 1885,-Mar. 27, 1885.
2. Isaiah S. Haldeman, June 9, 1898,-Sept. 8, 1898.

4. Mary S. Haldeman, June 3, 1864,-Mar. ——, 1909.
m. Nathaniel Reber, —— ——, ——.
1. Ernest H. Reber, *died, aged five years.*

5. John S. Haldeman, Mar. 7, 1866.
m. Sarah Zug, Aug. 22, 1886.
m. Sallie Felty, Sept. 13, 1903.
1. Jacob Z. Haldeman, July 19, 1888.
m. Grace Garner, —— ——, ——.
2. John F. Haldeman, Dec. 30, 1904,-Nov. 10, 1914.

6. Sarah S. Haldeman, Mar. 7, 1868.
   m. Samuel D. Royer, July 4, 1897.
      1. Norman Royer, Sept. 7, 1898,-Feb. 16, 1906.
      2. Rufus Royer, Nov. 12, 1900.
      3. Esther Royer, June 27, 1907.
7. Amanda S. Haldeman, Feb. 7, 1870.
   m. Joseph R. Royer, May 12, 1895.
8. Samuel S. Haldeman, Aug. 16, 1872.
   m. Ella Zimmerman, —— ——, ——.
      1. Maude Z. Haldeman, June 22, 1896.
         m. John Brown, —— ——, ——.
      2. Della Z. Haldeman, June 10, 1900.
         m. Clayton Dohner, —— ——, ——.
            1. Samuel H. Dohner, Nov. 23, 1921.
      3. Annie Z. Haldeman, Oct. 19, 1902.
         m. Lloyd E. Keiffer, —— ——, ——.
            1. Ruth Ella Keiffer, June 4, 1920.
      4. Amanda Z. Haldeman, Apr. 8, 1905.
      5. Ida Z. Haldeman, Feb. 23, 1908.
      6. Daniel Z. Haldeman, Dec. 13, 1911.
      7. Adam Z. Haldeman, Sept. 12, 1914.
      8. Naomi Z. Haldeman, Oct. 12, 1920.
9. Frank S. Haldeman, Feb. 21, 1874,-July 17, 1919.
   m. Ethel Kintzle, Mar. 5, 1898.
10. Daniel S. Haldeman, Sept. ——, 1876.
11. Prof. William S. Haldeman, Apr. 25, 1878.

Descendants of Jake E. Haldeman and His Wives Sarah Gottshall and Elizabeth Long

1. Rebekah G. Haldeman, Oct. 4, 1858,-May ——, 1879.
2. Sarah G. Haldeman, Dec. 5, 1860.
3. Mary G. Haldeman, Nov. 23, 1863.
   m. Samuel P. Kern, Oct. 3, 1885.
      1. Sarah Mabel Kern, Mar. 13, 1887.
         m. Arthur G. Lyons, —— ——, ——.
            1. Kenneth LeRoy Lyons, —— ——, ——.
            2. Gerald Leon Lyons.
      2. Jacob Harvey Kern, Dec. 29, 1888.
         m. —— ——, —— ——, ——.
            1. Opal Fern Kern, Sept. 16, 1910.
            2. Dorothy Rosella Kern, Nov. 7, 1913.
      3. Lillie Sophia Kern, Jan. 3, 1891.
         m. Albert O. Flater, Aug. 30, 1911.
            1. Infant, *one month old.*
            2. Beverly Ruth Flater, —— ——, ——.
            3. Albert O. Flater, Jr., —— ——, ——.
            4. Juanita Alice Flater, *four months.*

4. Jesse H. Kern, July 11, 1893.
   m. —— ——, —— ——, ——.
      1. Ozzilee Kern, —— ——, ——.
      2. Madeline Kern, —— ——, ——.
5. Pearl Grace Kern, Mar. 25, 1895.
6. Rosella May Kern, Jan. 19, 1897.
7. Myrtle Alice Kern, Dec. 8, 1898.
   m. J. H. Geist, —— ——, ——.
      1. Eloise Fay Geist, —— ——, ——.
8. Samuel Ermin Kern, Jan. 1, 1901.
9. Harley Andrew Kern, May 9, 1903.
10. Chester LeRoy Kern, Mar. 3, 1907.

4. John G. Haldeman, Jan. 30, 1864.
   m. Julia Barker, June 6, 1894.
      1. Glen Merlin Haldeman, May 21, 1895.
      2. Virgil Kenneth Haldeman, Mar. 19, 1899.
      3. Homer Clare Haldeman, Sept. 30, 1904.
5. Jacob G. Haldeman, Nov. 28, 1868.
   m. Lydia Eyer, Oct. 6, 1891.
      1. Merville G. Haldeman, Jan. 28, 1894,-June 14, 1898.
      2. Melville G. Haldeman, Jan. 28, 1894,-June 14, 1898.
      3. Eldred Haldeman, Apr. 13, 1895.
      4. Wilmer Haldeman, Feb. 28,-1898,-Jan. 20, 1899.
      5. Oliver Haldeman, Feb. 28, 1898.
      6. Ethel Haldeman, Aug. 28, 1900.
6. Emma Haldeman, Apr. 5, 1871, - —— ——, 1888.
7. Naomi L. Haldeman, Mar. 31, 1879,-July 31, 1881.
8. Martha L. Haldeman, Feb. 12, 1882.
   m. J. E. Bowers, Feb. 14, 1899.
      1. Ada May Bowers, Dec. 31, 1900.
      2. Ruth Melinda Bowers, Mar. 7, 1903.
      3. Helen Louisa Bowers, Feb. 20, 1905.
      4. Grace Elizabeth Bowers, Feb. 11, 1908.
      5. Alma Miriam Bowers, June 18, 1912.
      6. Melvin Homer Bowers, Dec. 2, 1916.
9. Edith L. Haldeman, Sept. 22, 1884.
10. Elizabeth L. Haldeman, July 24, 1886.
   m. Walter Engle, Dec. 25, 1907.
      1. Leland J. Engle, Sept. 21, 1908,-July 26, 1918.
      2. Ivan Engle, April 2, 1917.
      3. Evan Engle, Apr. 2, 1917.
      4. Lucile Elizabeth Engle, Mar. 29, 1919,-Apr. 13, 1919.

Descendants of Joseph E. Haldeman and His Wife Mary H. Pifer

1. William Henry Haldeman, Oct. 24, 1863.
   m. Ann Elizabeth Hiker, Sept. 27, 1893.
      1. Leland H. Haldeman, Aug. 7, 1894.
         m. Daisy P. Rider, —— ——, ——.

2. Norine May Haldeman, May 25, 1899.
3. Lydia Irene Haldeman, Apr. 14, 1903,-Jan. 17, 1919.
4. Clement William Haldeman, Apr. 25, 1906.

2. Daniel P. Haldeman, Feb. 28, 1866,-June 24, 1883.

3. Elizabeth P. Haldeman, Sept. 12, 1869.
m. Charles M. Snyder, Sept. 20, 1896.
1. Lloyd Vincent Snyder, Aug. 30, 1898.
2. Royal Ernest Snyder, Dec. 20, 1899.
3. Alice May Snyder, Nov. 4, 1901.
4. Grace Arleen Snyder, Aug. 29, 1903,-July 5, 1907.
5. Vernon Snyder, Sept. 7, 1905.
6. Eldon Charles Snyder, May 5, 1907.
7. Elsie Luella Snyder, Apr. 29, 1909.
8. Esther Norine Snyder, June 16, 1912.

4. Emanuel P. Haldeman, July 12, 1872.
m. Ida Pearl Scott, Mar. 14, 1902.
1. Corwin Scott Haldeman, Nov. 4, 1903.
2. Zelma Marie Haldeman, Mar. 12, 1908.
3. Maurice Emanuel Haldeman, May 10, 1913.

5. Joseph C. Haldeman, Oct. 5, 1874.
m. Barbara Ruth Eymann, Nov. 27, 1907.
1. Lucile Norine Haldeman, Oct. 14, 1908.
2. Mary Louise Haldeman, Dec. 6, 1909.
3. June Glennydine Haldeman, July 3, 1911.
4. Josephine Ruth Haldeman, Jan. 9, 1913.

6. John P. Haldeman, Feb. 12, 1880.
m. Florence C. Ikenberry, Aug. 4, 1909.
1. Beulah E. Haldeman, June 23, 1910.
2. Millard S. Haldeman, Aug. 19, 1912.
3. Floyd J. Haldeman, May 28, 1917.

7. Samuel P. Haldeman, Oct. 19, 1886.
m. Ella Garnet Lahman, Dec. 25, 1905.

Descendants of Harriet Horning and Her Husband Samuel Haldeman Will Be Found Under the Family of Samuel Haldeman

Descendants of John Horning and His Wives Mary Haldeman and Elizabeth Longacre

1. Samuel H. Horning, Feb. 22, 1849.
m. Hannah L Horning, Dec. 3, 1872.
m. Eunice L. Horning, —— ——, ——.
1. Emma Horning, Sept. 9, 1876.
2. Martha Horning, May 17, 1880.
m. H. Henry Getty, June 22, 1901.
1. Paul H. Getty, June 16, 1904.-May 22, 1921.
2. Ruth Emma Getty, May 21, 1907,-Sept. 7, 1907.
3. Eunice Getty, Oct. 9, 1908.

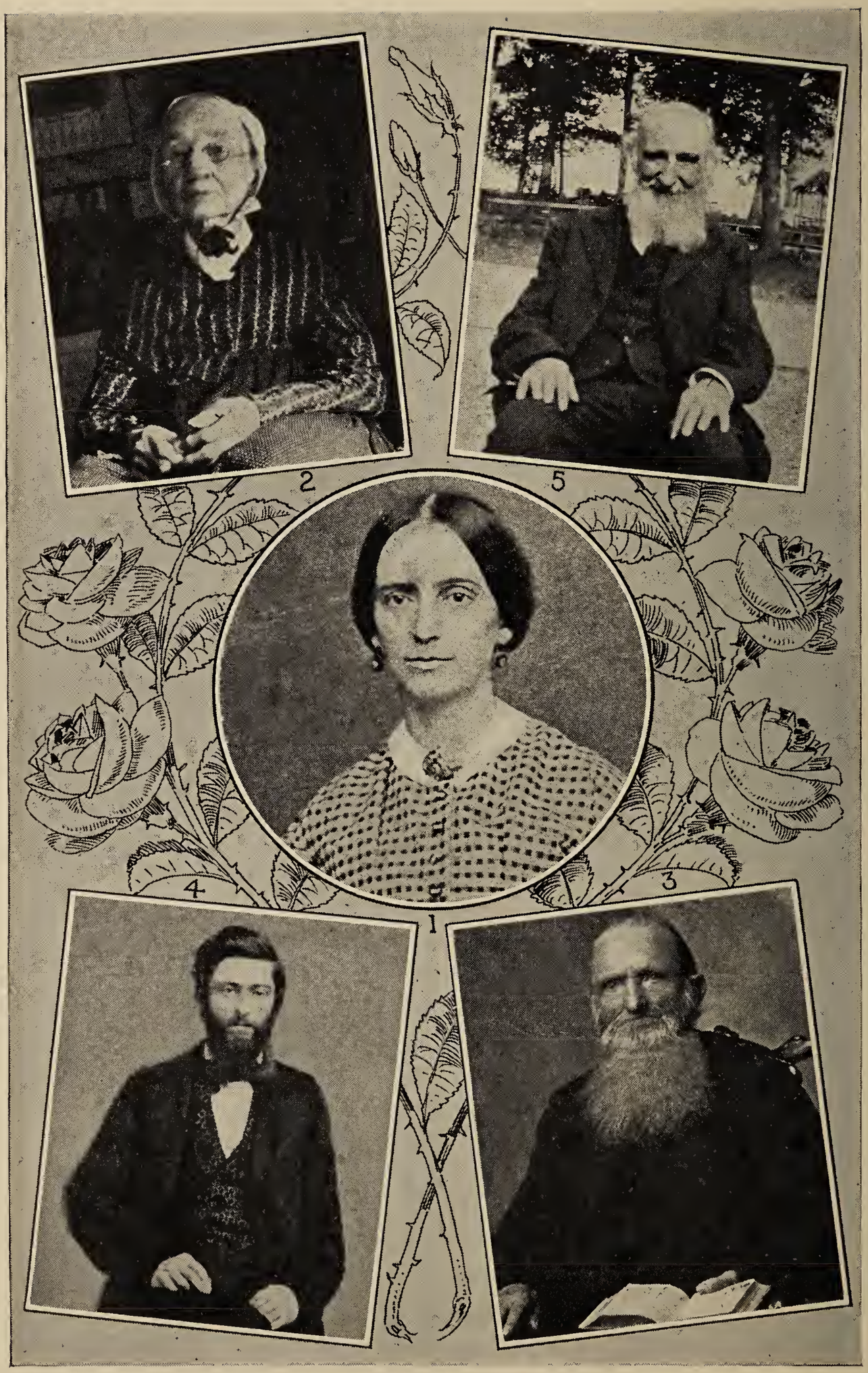

2. Harriet H. Haldeman
5. Samuel E. Horning
1. Sarah H. Jones
4. Henry E. Horning
3. William W. Horning

4. Florence Getty, July 19, 1910.
5. Esther Getty, May 4, 1912.
6. Beulah Getty, July 28, 1913.
7. Carol Getty, Sept. 6, 1915.
8. Dorothy Getty, July 31, 1917.
9. Olive Martha Getty, Sept. 12, 1920.

2. Hannah Horning, Dec. 3, 1855,-June 18, 1876.
m. David Spare, Sept. 3, 1869.
(For children and families see families of David Spare.)

3. Elizabeth Horning, Mar. 6, 1859.
m. William Taylor, —— ——, ——.
1. Mary E. Taylor, Aug. 12, 1877.
m. Charles Detra, Dec. 25, 1898.
1. Ralph E. Detra, July 10, 1900.
2. Mildred I. Detra, May 31, 1902,-Oct. 8, 1903.
3. Charles R. Detra, June 18, 1906.
4. Vada E. Detra, July 7, 1910.
5. Paul W. Detra, Mar. 7, 1915.
6. Warren E. Detra, Nov. 5, 1919.
2. William H. Taylor, Feb. 12, 1879.
m. Fredena Anderson, June 8, 1903.
1. William Russell Taylor, Nov. 9, 1904.
3. Frank J. Taylor, Oct. 17, 1880.
m. Lulu Haskell, Nov. 2, 1907.
1. Maurice E. Taylor, Feb. 8, 1909.
2. Max H. Taylor, Aug. 31, 1912,-June 3, 1918.
4. Lydia L. Taylor, Oct. 11, 1881.
m. Lorenzo Beswick, Jan. 30, 1901.
1. Raymond Beswick, July 18, 1903.
2. Taylor Beswick, Sept. 14, 1911.
5. Ada B. Taylor, Dec. 29, 1884.
m. Fred Beswick, Jan. 27, 1902.
1. William Taylor Beswick, Apr. 11, 1902.
2. Ivy Louise Beswick, July 23, 1903.
6. Ida L. Taylor, Feb. 6, 1886.
m. Frank Zollers, Dec. 19, 1901.
(For children and families see page 66.)
7. Agnes P. Taylor, Jan. 29, 1888,-Feb. 6, 1911.
m. John Kness, Apr. 7, 1904.
1. Herbert T. Kness, Oct. 4, 1906.
8. Jennie V. Taylor, Apr. 3, 1890.
m. William Frankfather, Dec. 31, 1908.
1. Infant, *one week old.*
2. Eleanor Lorraine Frankfather, June 14, 1911.
3. Vivian Doris Frankfather, Aug. 2, 1913.
4. Ivan Eugene Frankfather, Dec. 29, 1916.
5. Fern Agnes Frankfather, May 18, 1918.
6. Leta T. Frankfather, May 11, 1919.
7. Wilbur S. Frankfather, May 5, 1921.

9. Minnie May Taylor, Mar. 27, 1892.
   m. Samuel Cain, Feb. 9, 1910.
      1. Evelyn Louise Cain, Mar. 9, 1911.
      2. Beatrice Iola Cain, Nov. 27, 1913.
10. Edward C. Taylor, July 23, 1894.
   m. Edith Port, Oct. 3, 1916.
11. George W. Taylor, Dec. 14, 1896.
   m. Nellie Port, Dec. 5, 1916.

4. John H. Horning, Apr. 3, 1863.
   m. Mary Hill, Sept. 18, 1884.
   1. Myrtle Horning, Jan. 20, 1886.
      m. Vern Van Kennedy, Sept. 24, 1903.
         1. Van Albert Kennedy, July 8, 1904.
         2. Ronald Elwin Kennedy, Aug. 21, 1912.
   2. Maude Horning, Dec. 27, 1888.
      m. James Webber, July 10, 1909.
         1. Meryl A. Webber, June 12, 1910.
   3. Lillie Horning, Jan. 16, 1890.
      m. Wesley Kool, June 20, 1910.
         1. Dorothy Viola Kool, Nov. 1, 1911.
         2. Jeannette Mary Kool, Oct. 28, 1918.
   4. Effie Horning, Sept. 23, 1892.
      m. Halford Olds, Sept. 16, 1909.
         1. Kenneth Allen Olds, Dec. 20, 1910.
         2. Albert Edward Olds, June 15, 1912.
         3. Warren Halford Olds, Apr. 8, 1914.
   5. Belle Horning, Feb. 22, 1896.
      m. Walter Firmin, Sept. 21, 1916.
   6. Iola Fay Horning, May 5, 1899.
      m. Harvey Shawver, July 3, 1916.
   7. Bernice Horning, Oct. 14, 1902.
      m. Carl Wiersema, Nov. 2, 1918.
   8. Harvey Horning, June 19, 1905.
   9. Lamoine Horning, Mar. 23, 1907,-May 2, 1907.

Descendants of Mary Horning and Her Husband Jacob Waters

1. John Waters, Aug. 5, 1848,-Feb. 4, 1917.
   m. Anna J. Kinrade, Jan. 16, 1875.

Descendants of Eld. William W. Horning and Priscilla Rittenhouse

1. David A. Horning, —— ——, ——.
   m. Maggie Righn, —— ——, ——.
   1. Sarah Horning, —— ——, ——.
      m. Elder W. Wertenbaker, —— ——, ——.
   2. Benjamin C. Horning, —— ——, ——.
      m. Stella Anna McVey, June ——, 1908.

2. Hannah Horning, Dec. 3, 1854, - —— ——, 1906.
   m. Samuel Horning, Dec. 3, 1872.
   (For descendants and families see page 73, descendants of Samuel Horning.)
3. Mary Horning, —— ——, ——.
   m. Henry Heagley, —— ——, ——.
   1. Ellen Heagley, —— ——, ——.
      m. Samuel Heraldson, —— ——, ——.
   2. Eva Heagley, —— ——, ——.
      m. Guy Paul Hurst, Jan. 1, 1908.
      1. Guy Paul Hurst, Feb. 27, 1918.
      2. Pauline Virginia Hurst, Dec. 29, 1920.
   3. Charles Heagley, —— ——, ——.
   4. William Heagley, —— ——, ——.
   5. Frank Heagley, —— ——, ——.
   6. Nellie Heagley, —— ——, ——.
4. Lee R. Horning, —— ——, ——.
   m. Mary Heagley, —— ——, ——.
   1. Wilmer Horning, —— ——, ——.
   2. Frank Horning, —— ——, ——.
   3. Clark Horning, —— ——, ——.
   4. Port Horning, —— ——, ——.
   5. Iva Horning, —— ——, ——.
5. Albert R. Horning, —— ——, ——.
   m. Lavina Hurst, —— ——, ——.
6. Emma Horning, *died, aged eleven months.*
7. Frank Horning, —— ——, ——.
   m. Maud Hurst, —— ——, ——.
   1. Ardith Celestiel Horning, —— ——, ——.
   2. Constance Ida Horning, —— ——, ——.
8. Sarah Rebecca Horning, —— ——, ——.
   m. George Heagley, Dec. 23, 1884.
   1. Olive Heagley, —— ——, ——.
      m. Thomas S. Tooker, —— ——, ——.
   2. Fern Heagley, —— ——, ——.
      m. Dr. Carl Coffman, —— ——, ——.
   3. Flossie Heagley, —— ——, ——.
9. Eunice L. Horning, —— ——, ——.
   m. Samuel Horning, —— ——, ——.
   (For record of descendants see page 73 under children of Samuel Horning.)

Descendants of Samuel E. Horning and Elizabeth Grater

1. Mary Emma Horning, Dec. 13, 1854,-Nov. 14, 1893.
   m. Wesley Allison, Oct. 19, 1875.
   1. Charles Homer Allison, Apr. 2, 1877.
      m. Mabel Campbell, —— ——, 1906.
      1. Elva Delilah Allison, Mar. 6, 1907.

2. Frank Fisher Allison, Dec. ——, 1879,-July 3, 1896.
3. Olive Emma Allison, Apr. 20, 1881.
   m. Leo Boone Doty, Apr. 20, 1904.
      1. Martha Margaret Doty, Apr. 23, 1913.
4. John Earl Allison, July 14, 1885.
   m. Carrie Eversall, —— ——, 1909.
      1. William Edward Allison, July 3, 1910.
      2. Frank Earl Allison, Nov. 30, 1912.
      3. Charles Elmer Allison, Apr. 6, 1915,-Mar. 23, 1919.
      4. Emma Elizabeth Allison, Dec. 23, 1919.
5. Edna Derr Allison, Oct. 6, 1888.
   m. Aaron Porter Holt, —— ——, 1910.
      1. Avis Rosetta Holt, Apr. 16, 1911.
      2. Aaron Porter Holt, Jr., July 10, 1916.
      3. John Wesley Holt, Feb. 25, 1921.

2. Hannah G. Horning, Mar. 31, 1856.
   m. Rev. Jesse Ziegler, Apr. 6, 1879.
1. Samuel H. Ziegler, Jan. 11, 1880.
   m. Sadie Florence Brownmiller, June 8, 1904.
      1. Frederick Ephriam Ziegler, May 24, 1906.
      2. Harold Jesse Ziegler, Jan. 8, 1909.
2. Rev. Harry H. Ziegler, Dec. 14, 1880.
   m. Mary B. Hunsberger, Dec. 21, 1901.
      1. Rev. Edward K. Ziegler, Jan. 3, 1903.
      2. Esther Mae Ziegler, Mar. 23, 1904,-Nov. 30, 1920.
      3. Florence H. Ziegler, Aug. 4, 1906.
      4. Mark H. Ziegler, July 31, 1910,-Apr. 10, 1912.
      5. Jesse H. Ziegler, Jan. 7, 1913.
      6. Grace H. Ziegler, Feb. 15, 1916.
      7. Mary H. Ziegler, Apr. 12, 1922.
3. Warren H. Ziegler, June 15, 1882.
   m. Maude Elizabeth Perkins, June 30, 1908.
      1. Marjory Maude Ziegler, Apr. 30, 1909.
      2. Luella Frances Ziegler, June 14, 1911.
      3. Florence Virginia Ziegler, Feb. 22, 1914.
      4. Ralph Warren Ziegler, Sept. 11, 1915.
      5. Jesse Edson Ziegler, June ——, 1922.
4. Howard Jesse Ziegler, Feb. 8, 1889.
   m. Leah Taylor, June 21, 1911.
      1. Edith T. Ziegler, Apr. 17, 1912.
      2. Leonard T. Ziegler, Feb. 4, 1914,-Apr. 11, 1920.
      3. Ralph T. Ziegler, Oct. 28, 1919.
      4. Alton T. Ziegler, Aug. 10, 1921.
5. Paul Avon Ziegler, *died, aged five months.*
6. Robert J. Ziegler, Mar. 2, 1896,-June 26, 1922.
   m. Mabelle Weber, Dec. 3, 1917.

3. Henry G. Horning, Nov. 11, 1857,-July 8, 1891.
   m. Esmeralda Jane Yeager, July 30, 1882.
      1. Nora Pearl Horning, May 19, 1883.
      2. Anna Grace Horning, June 24, 1884.
         m. Clifford Miner, June 16, 1910.
            1. Donald Clifford Miner, June 5, 1911.
            2. Leo Lloyd Miner, Feb. 19, 1913.
            3. Ida Louise E. Miner, Sept. 15, 1914.
            4. Paul Reuben Miner, Nov. 9, 1916.
            5. Agnes Irene Miner, May 8, 1918.
      3. Mary Elizabeth Horning, Dec. 5, 1885.
         m. George Round, Aug. 26, 1905.
            1. Oliver Horning Round, Dec. 9, 1906.
            2. Esther Alice Round, Apr. 19, 1908.
      4. Emma Catharine Horning, May 13, 1887.
      5. Oliver Edwin Runk Horning, *adopted,* Dec. 28, 1888.
         m. Esther Collins, Oct. 24, 1916.
            1. Edwin Collins Runk, Aug. 1, 1917.

4. Josiah G. Horning, Sept. 12, 1859,-May 17, 1862.

5. John M. Horning, Nov. 14, 1860.
   m. Emma T. Heath, Nov. 30, 1893.
      1. Ruth Elizabeth Horning, Sept. 28, 1894,-Oct. 27, 1918.
      2. Francis Grater Horning, May 27, 1897,-Aug. ——, 1920.
      3. Margaret H. Horning, Apr. 19, 1899,-Dec. 25, 1915.
      4. Eunice Sophia Horning, Aug. 20, 1901.
      5. John Robert Horning, Aug. 1, 1904.
      6. Harriet H. Horning, Oct. 14, 1907.
      7. Gordon Chester Horning, Sept. 24, 1910.
      8. Charlotte H. Horning, May 20, 1916.
      9. Roger Reno Horning, Aug. 4, 1918.

6. William G. Horning, Sept. 13, 1862,-Mar. 17, 1865.

7. Samuel G. Horning, May 6, 1864,-Dec. 26, 1864.

8. Elizabeth G. Horning, Oct. 20, 1865.
   m. William O. Wallace, June 20, 1894.
      1. Paul S. Wallace, Apr. 30, 1895.
      2. Mary Elizabeth Wallace, May 8, 1897.

9. Charles G. Horning, May 23, 1869.
   m. Suie Funk, Aug. 18, 1890.
      1. Hazel F. Horning, July —, 1891,-Mar. 17, 1892.
      2. Gertrude F. Horning, May 8, 1894.
         m. Harold Landers, Jan. 25, 1915.
            1. Marion H. Landers, Sept. 25, 1915.
            2. Hazel H. Landers, Jan. 7, 1917.
      3. Russel F. Horning, Feb. 11, 1896.
      4. Edna F. Horning, July 18, 1899.

10. Benjamin F. Horning, Dec. 4, 1874,-Aug. 3, 1875.

Descendants of David P. Horning and Anna Rosenberg

1. Abraham R. Horning, —— ——, 1856.

2. John W. Horning, Feb. 12, 1859.
   m. Maude E. Makinaw, Dec. 16, 1885.
   1. Lena May Horning, Dec. 26, 1887.
      m. Earl H. Peck, —— ——, ——.
   2. Minnie Ola Horning, Aug. 28, 1889.
      m. Walter Shreves, —— ——, ——.
   3. Anna Flossie Horning, Aug. 16, 1891.
      m. William Howell, —— ——, ——.
   4. Elva Horning, Nov. 20, 1898.
      m. C. B. Cullison, —— ——, ——.
   5. Ula Mildred Horning, Jan. 15, 1900.
      m. Robert J. Mackie, —— ——, ——.

3. Sara Rebecca Horning, —— ——, 1861.
   m. Jefferson Groom, —— ——, ——.
   1. (Daughter) Groom, —— ——, ——.
      m. Elmer Grant, —— ——, ——.
   2. Emma Groom, —— ——, ——.
      m. Mr. Daily, —— ——, ——.
   3. Jesse Groom, —— ——, ——.

4. Hannah M. Horning, May 12, 1864.
   m. LeRoy B. Stivers, Oct. 10, 1883.
   1. Bertha M. Stivers, July 15, 1884.
   2. Morrison LeRoy Stivers, Oct. 18, 1886,-July 14, 1887.
   3. Frances Geneva Stivers, Nov. 25, 1889.
      m. J. H. Hardy, —— ——, ——.
   4. Claudia Lee Stivers, Aug. 21, 1891.
      m. Clifford Gass, —— ——, ——.
   5. Dorothy Vernita Stivers, Apr. 2, 1905.
   6. Infant boy, *died, aged one day.*

5. Anna May Horning, —— ——, 1873.
   m. Richard Sappington, —— ——, ——.
   1. Roy F. Sappington, —— ——, ——.
   2. Earl Sappington, —— ——, ——.
   3. Claude Sappington, —— ——, ——.
   4. Raymond Sappington, —— ——, ——.

6. William Wilson Horning, June 30, 1875.
   m. Lydia Keller, Feb. 22, 1899.
   1. Anna Elizabeth Horning, Feb. 8, 1900.
   2. Ida Ruth Horning, July 2, 1901.
      m. Elvin G. Brown, May 29, 1921.
   3. Ethel May Horning, Nov. 30, 1902.
   4. Anson Roy Horning, Oct. 31, 1904.
   5. Lillian Rebecca Horning, Jan. 12, 1909.
   6. Gerald Marvin Horning, *adopted,* Aug. 24, 1916.

Descendants of Sarah Rebecca Horning and Robert Jones

1. Infant boy, —— ——, ——.
2. Harry H. Jones, —— ——, 1866.
   m. Della Mantz, —— ——, ——.
   1. Leonard Jones, —— ——, ——.
      m. Grace Bushman, —— ——, ——.
3. Edward H. Jones, Oct. 29, 1870.
   m. Leah Reecher, —— ——, ——.
   m. Hannah Hix, —— ——, ——.
   1. Edith Jones, June 7, 1893.
      m. Herman Minessen, —— ——, ——.
   2. Guy Jones, Aug. 3, 1894.
      m. Hazel James, —— ——, ——.
   3. Ellery Jones, Oct. 15, 1896.
      m. Leonora Matthews, —— ——, ——.
   4. Lela Jones, Nov. 25, 1898.
      m. Fred Bierman, —— ——, ——.
   5. Winnie Jones, Aug. 19, 1900.
      m. Robert Matthews, —— ——, ——.
   6. Orville Jones, Oct. 16, 1905.
   7. Alvin Jones, June 29, 1909.
   8. Chester Jones, —— ——, 1911.

Descendants of Sarah Eisenberg and Abraham H. Custer

1. Mary Elizabeth Custer, Mar. 21, 1851.
   m. Lewis S. Garner, —— ——, ——.
   m. James Wesley McCullough, Aug. 23, 1913.
2. Albert E. Custer, July 3, 1852,-Dec. 7, 1852.
3. Henry E. Custer, Oct. 4, 1853.
   m. Carrie K. Quay, June 30, 1908.
4. James Custer, Aug. 26, 1855,-Sept. 29, 1922.
   m. Sophia Von Der Height, July 23, 1880.
   m. Louisa R. Christenson, Jan. 15, 1914.
   1. Franklin Custer, Feb. 10, 1882.
      m. Clara Keene, May 31, 1905.
      m. Eva Winterton, Apr. 30, 1914.
   2. De Forest Custer, Aug. 3, 1897.
      m. Winifred Hann, Sept. 23, 1918.
5. Anna Savilla Custer, Feb. 21, 1861.
   m. Elmer Brownback, May 17, 1880.
   m. Albert Johnson, May 6, 1903.
   1. Leon Lewis Brownback, —— ——, 1881.
      m. Isabella Matthews, July 4, 1908.
      1. Isabella M. Brownback, Sept. 16, 1910.
   2. Doremus Uriah Brownback, July 25, 1882.
      m. Charlotte Moore, May 31, 1905.
      1. Catharine Margaret Brownback, *d.* Apr. 18, 1906.

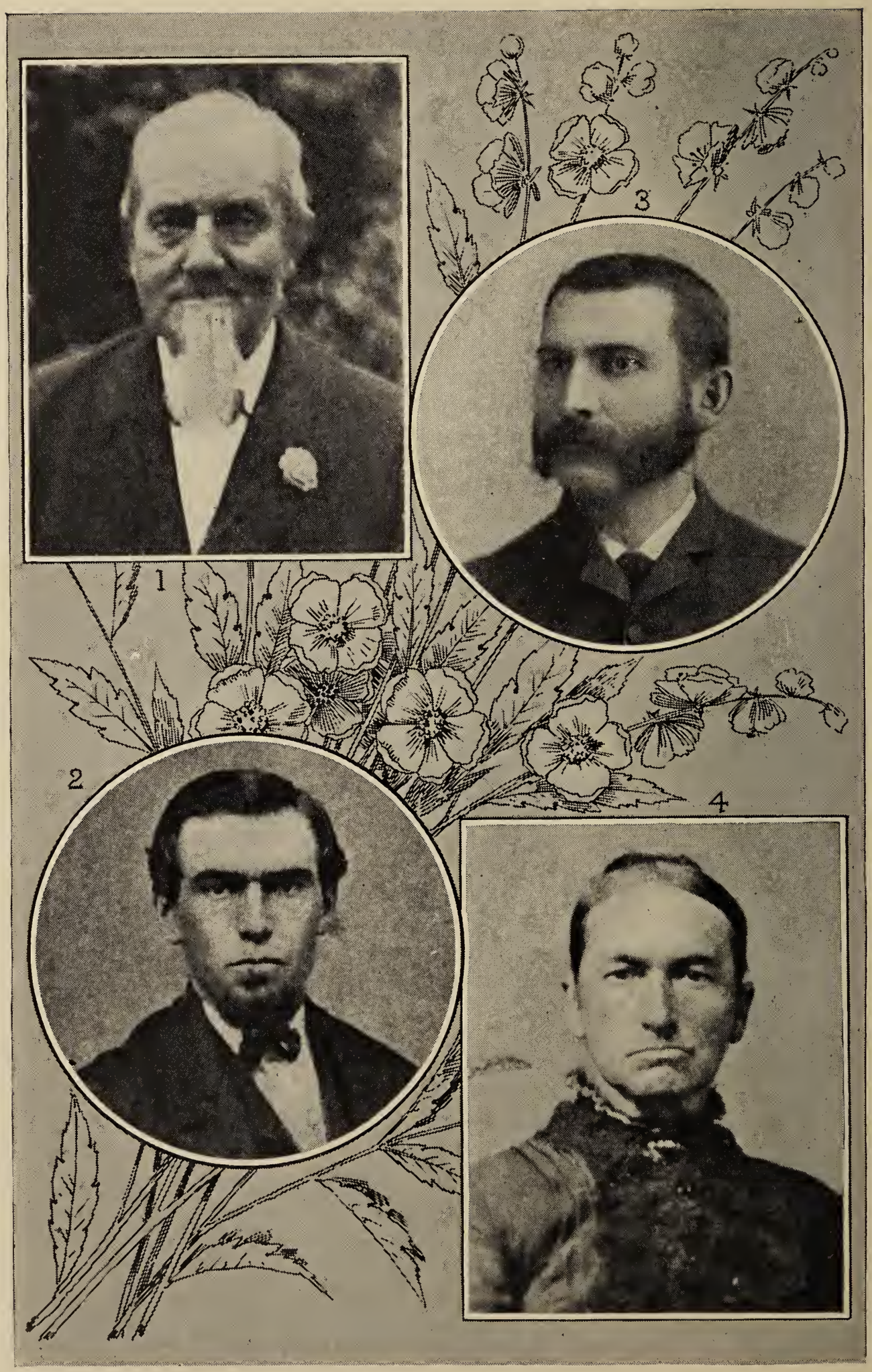

1. Henry W. Eisenberg
2. David W. Eisenberg
3. John W. Eisenberg
4. Sarah Ann E. Custer

2. Felton Albert Brownback, Aug. 13, 1907.
3. Doremus Moore Brownback, Jan. 20, 1911.
4. James Coulston Brownback, Aug. 14, 1912.

3. Harvey Custer Brownback, Feb. 27, 1884.
m. Ada Wilkie, Nov. 7, 1906.
1. Edward W. Brownback, Sept. 28, 1909,-Aug. 7, 1910.
2. Thomas W. Brownback, Sept. 18, 1910.

Descendants of Henry W. Eisenberg and His Wives Ella Walker and Rebecca Hare

1. Clara W. Eisenberg, Aug. 12, 1862,-Jan. 30, 1896.
m. John Marvel, Jan. 31, 1889.
1. Irma V. Marvel, Jan. 21, 1890.

2. Mary Ella Eisenberg, Sept. 21, 1864.
m. John W. Rowley, Oct. 11, 1884.
1. John W. Rowley, Jr., Oct. 27, 1885.
m. Helen Kitselman, Oct. 27, 1912.
1. Edwin K. Rowley, Dec. 8, 1914.
2. Albert Howard Rowley, *d.* Sept. 29, 1918.
3. Thomas John Rowley, Jan. 29, 1920.
4. Edith Helen Rowley, Aug. 3, 1921.
5. Frederick W. Rowley, Nov. 23, 1922.

2. Stephen Rowley, Apr. 17, 1892, - —— ——, 1894.
3. Albert Lawrence Rowley, Feb. 23, 1895.
m. Ella D. Gordon, —— ——, 1911.
1. Westley G. Rowley, July 6, 1912.
2. Gerald Albert Rowley, Jan. 30, 1918.

4. Mary Eva Rowley, Mar. 29, 1898.
m. Arthur Westley Kitselman, Apr. 9, 1917.
1. Rose Ethel Kitselman, Feb. 23, 1918.
2. Mildred Doris Kitselman, Jan. 30, 1921.
3. Marilyn Eva Kitselman, Nov. 9, 1922.

5. Rosalie Amelia Rowley, July 27, 1901.
m. John Francis Blong, Oct. ——, 1917.
1. John Francis Blong, Apr. 27, 1919.

3. William Henry Eisenberg, Apr. 8, 1865,-Nov. 15, 1897.
m. Helen George, Nov. 14, 1888.
1. Walter Wesley Eisenberg, Jan. 25, 1890.
m. Elsie M. Ramey, June 4, 1912.
1. Helen Frances Eisenberg, Jan. 23, 1914.
2. Florence Edna Eisenberg, Nov. 6, 1916.

2. Elmer Eisenberg, *died when quite young.*

4. Samuel Wesley Eisenberg, June 28, 1869.
m. Maria Barr, May 20, 1890.
m. Mazie E. Gibson, Feb. 3, 1920.
1. Harry W. Eisenberg, May 15, 1891.
m. Esther Webster, June 4, 1912.

2. Zillah Eisenberg, June 29, 1897.
m. J. Linderman Herbert, June 4, 1918.
1. J. Linderman Herbert, Jr., May 11, 1920.
2. Robert Wesley Herbert, Nov. 24, 1921.

5. Walter K. Eisenberg, May 22, 1876.
m. Ellen E. Willtrout, Sept. 22, 1901.

Descendants of David W. Eisenberg and His Wife Eliza Jane Minforth

1. Howard S. Eisenberg, June 23, 1871.
2. Walter M. Eisenberg, May 22, 1875.

Descendants of John W. Eisenberg and His Wives Emma Spare and Sarah C. Stauffer Spare

1. William Eisenberg, Mar. 4, 1871.
m. Agnes O. Conner, Mar. 4, 1897.
2. Anna Mary Eisenberg, Jan. 20, 1874.
m. William Gilbert, June 16, 1896.
1. Margaret E. Gilbert, May 14, 1897.
m. G. Young, Sept. 10, 1921.
2. John E. Gilbert, June 5, 1899.

Descendants of Harriet Wilbraham and Jacob Oberholtzer

1. Catharine Emma Oberholtzer, —— ——, ——.
m. Benjamin Franklin Gotwals, —— ——, ——.
m. Abraham Grater, —— ——, ——.
1. Harriet Naomi Gotwals.
m. Clarence Elmer Watts, —— ——, ——.
1. Clarence Walter Watts, —— ——, 1909.
2. Sterling Elmer Watts, —— ——, 1911.
3. Frances Eber Watts, —— ——, 1912.
2. Walter Jacob Gotwals, —— ——, ——.
m. Marie Bougher, —— ——, ——.
2. Elizabeth Jane Oberholtzer, —— ——, ——.
m. Daniel Ferguson, —— ——, ——.
1. Dundena Ferguson, —— ——, ——.
2. Florence Ferguson, —— ——, ——.
3. Ralph Ferguson, —— ——, ——.
3. William Henry Oberholtzer, Dec. 10, 1847,-Jan. 26, 1903.
m. Annie Smallwood, Aug. 16, 1868.
1. Erie May Oberholtzer, July 14, 1869,-May 3, 1918.
m. Chester Brightman, June 22, 1891.
1. Ruth Brightman, July 7, 1893.
m. Leslie L. Settle, Feb. 26, 1913.
1. Lachlan C. Settle, Aug. 27, 1913.
2. Neil L. C. Settle, Sept. 1, 1915.
3. Mary Ruth Settle, June 3, 1917.
4. Eleanor B. Settle, Jan. 14, 1923.
2. Anna Brightman, Nov. 26, 1898.
m. Earl Stacy Huggins, Mar. 26, 1921.
1. Zada Dolores Huggins, Mar. 11, 1922.

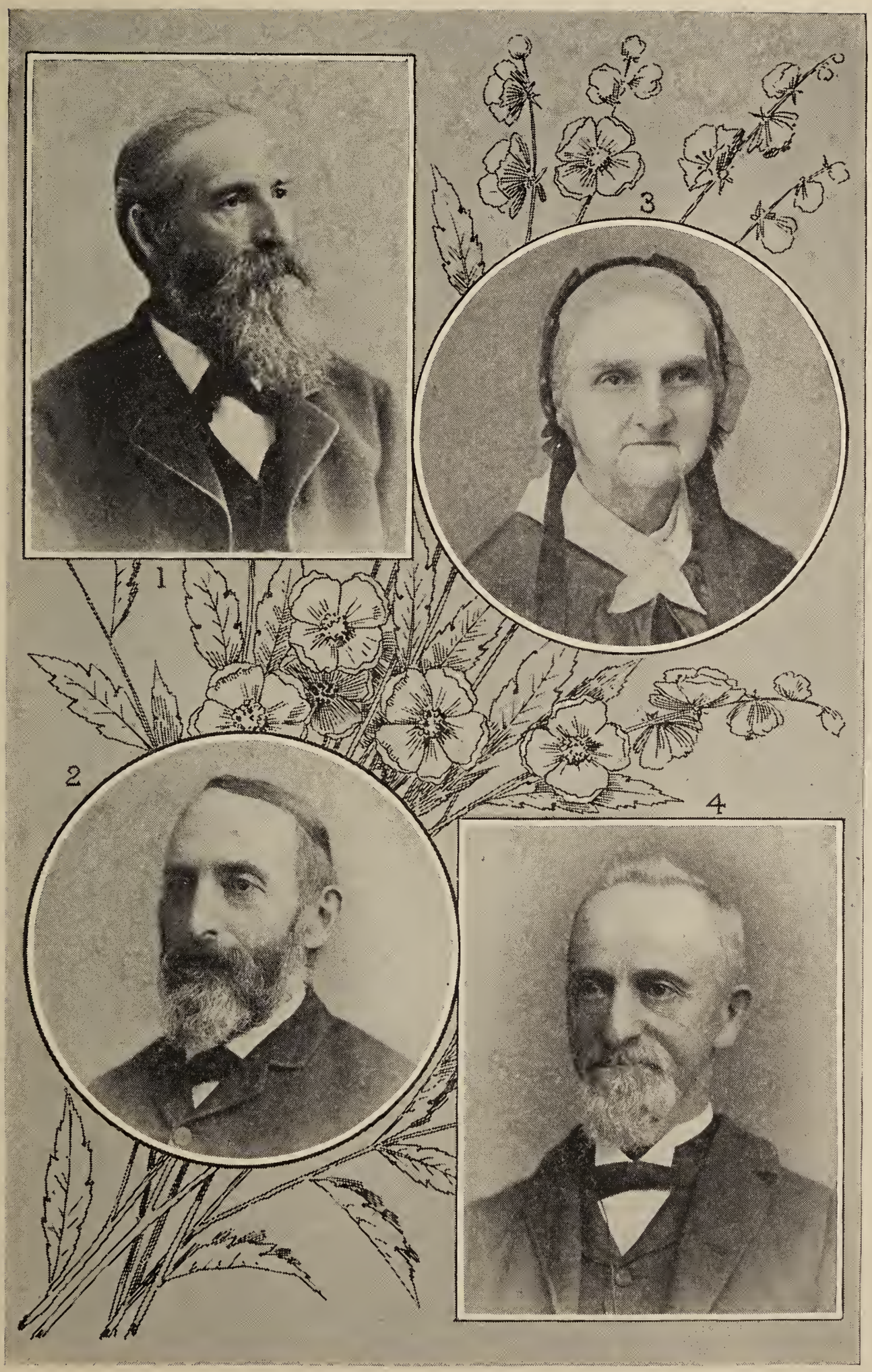

1. John Wilbraham
2. Reuben Wilbraham
3. Harriet W. Oberholtzer
4. Joshua Wilbraham

2. Harriet Lorena Oberholtzer, Dec. 21, 1871.
   m. Louis Sprague, June 6, 1892.
      1. Lorena Gladys Sprague, *d.* May 5, 1896.
      2. Garland Annie Sprague, Oct. 30, 1900.
3. Huron Oberholtzer, Apr. 19, 1873.
   m. Cora B. Weaver, Nov. 24, 1898.
      1. Lyle A. Oberholtzer, Oct. 25, 1899.
      2. Frank E. Oberholtzer, Dec. 31, 1901.
      3. Grant E. Oberholtzer, Apr. 27, 1903.
      4. John S. Oberholtzer, Dec. 20, 1904,-Sept. 16, 1913.
      5. Irene O. Oberholtzer, Feb. 8, 1906.
      6. Archie B. Oberholtzer, Apr. 5, 1907.
      7. Cora Belle Oberholtzer, Dec. 9, 1908.
      8. Ermentrude Oberholtzer, Nov. 11, 1910.
      9. Marguerite A. Oberholtzer, May 14, 1914.
4. Laura Evaline Oberholtzer, Aug. 1, 1874.
   m. Albert Gebrike, —— ——, ——.
5. Howard Oberholtzer, —— ——, ——.
6. Maude Ermentrude Oberholtzer, Nov. 10, 1876.
   m. Wm. Thornton Blackerby, July 13, 1921.
7. John Smallwood Oberholtzer, Nov. 23, 1878.
   m. Bernice Morris, Feb. 14, 1906.
      1. Vida Eugenia Oberholtzer, Nov. 23, 1906.
      2. Jerauld S. Oberholtzer, Feb. 14, 1909.
      3. Jacquelyn Bernice Oberholtzer, Sept. 7, 1911.
      4. John Morris Oberholtzer, May 10, 1914.
8. Carrie Colson Oberholtzer, May 19, 1880.
   m. Rev. Frank P. Hanaman, Dec. 24, 1904.
      1. Thelma Hazel Hanaman, Jan. 29, 1908.
      2. Armin Avery Hanaman, Dec. 6, 1909.
      3. Robert E. Harold Hanaman, Jan. 8, 1912.
      4. Jeus Perkins Hanaman, May 3, 1920.
9. Olive Emma Oberholtzer, Mar. 5, 1883.
   m. Sidney Patey, June 28, 1916.
10. Jacob Victor Oberholtzer, June 30, 1885.
   m. Adah Pattison, —— ——, ——.
11. William Marion Oberholtzer, Feb. 1, 1889.
   m. Bessie Ford, Feb. 28, 1907.
      1. Olton F. Oberholtzer, Dec. 9, 1907.
      2. Ford F. Oberholtzer, Nov. 26, 1909.
      3. Arnet F. Oberholtzer, July 18, 1911.
12. Birdie Oberholtzer, Aug. 28, 1893,-Sept. 7, 1893.

4. John Wilbraham Oberholtzer, *died, aged two years.*
5. Joshua Wilbraham Oberholtzer, —— ——, ——.
   m. Hannah Smith Carter, —— ——, ——.
6. Annie Charlotte Oberholtzer, —— ——, ——.
7. Harriet Matilda Oberholtzer, —— ——, ——.
   m. William Force, —— ——, ——.
   m. H. F. Barrett, —— ——, ——.
      1. Naomi Force, —— ——, ——.

8. Joseph Harris Oberholtzer, —— ——, ——.
   m. Jennie Kelley, —— ——, ——.
9. Charles Davis Oberholtzer, —— ——, ——.
   m. Mary Delp, —— ——, ——.
   m. Johanna Sinclair, —— ——, ——.
   m. Helen Holebrook, —— ——, ——.
      1. Ross Oberholtzer, —— ——, ——.
         m. Viola Baker, —— ——, ——.
      2. Adele Oberholtzer, —— ——, ——.
      3. Arthur Oberholtzer, —— ——, ——.
      4. Elizabeth Oberholtzer, —— ——, ——.
      5. Ruth Oberholtzer, —— ——, ——.
      6. Helen Oberholtzer, —— ——, ——.
10. Isaac David Oberholtzer, —— ——, ——.
   m. Rebecca Kline, —— ——, ——.
      1. Edith Oberholtzer, —— ——, ——.
         m. —— ——, —— ——, ——.
      2. Ralph Oberholtzer, —— ——, ——.
      3. Harold Oberholtzer, —— ——, ——.
      4. Paul Oberholtzer, —— ——, ——.

Descendants of Reuben Wilbraham and His Wives Arraminta McKay and Deborah Ann Lincoln

1. Arraminta M. Wilbraham, Dec. 12, 1855,-Dec. ——,1921.
   m. Clayton Coles, May 30, 1877.
      1. Rowland F. Coles, Feb. 9, 1880.
      2. Lillian W. Coles, June 4, 1885.
         m. John J. Dougherty, Feb. 26, 1908.
            1. Rowland C. Dougherty, Sept. 25, 1908.
            2. Miriam M. Dougherty, Dec. 16, 1910.
            3. John D. Dougherty, May 21, 1912.
            4. Sarah F. Dougherty, Nov. 1, 1916.
2. Eber L. Wilbraham, Aug. 4, 1860.
   m. Jennie Work, Apr. 14, 1886.
      1. May Work Wilbraham, May 14, 1887.
         m. Gerald Earl Vogel, June 25, 1913.
            1. Helen Virginia Vogels, Dec. 14, 1919.
      2. Julia B. Wilbraham, *d.* Jan. 31, 1889.
      3. Frank Wilbraham, —— ——, ——.
         m. Mary Ahren, —— ——, ——.
            1. Frank Wilbraham, Jr., —— ——, ——.
            2. Eber Wilbraham, 3d, —— ——, ——.
      4. Eber Wilbraham, Jr., Mar. 3, 1891.
      5. Eugenia Wilbraham, Dec. 24, 1892.
         m. Ralph Kenyon, —— ——, ——.
      6. Anna Elizabeth Wilbraham, Dec. 15, 1894,-Oct. 14, 1918.
         m. Horace McConnell, Feb. 9, 1918.
            1. Anna Elizabeth McConnell, —— ——, ——.

7. Samuel Wilbraham, Feb. 21, 1896,-Oct. 12, 1918.
8. Walter C. Wilbraham, *d.* Sept. 3, 1898.
9. Robert C. Wilbraham, July 24, 1898.
10. Horace S. Wilbraham, Aug. 25, 1900.
11. Edward H. Wilbraham, Sept. 12, 1901.
12. John W. Wilbraham, *died, aged three months.*
13. Marian W. Wilbraham, Nov. 20, 1903.
14. William W. Wilbraham, *died, aged one day.*
15. Florence Wilbraham, Sept. 15, 1910.
16. Charles W. Wilbraham, Dec. 6, 1912.

3. Josephine Wilbraham, June 8, 1862.

4. Sarah Lincoln Wilbraham, Nov. 7, 1863.

5. Lillias Harriet Wilbraham, Feb. 13, 1865.
m. William Hawk Lober, Jan. 26, 1888.
1. Lillias Wilbraham Lober, Nov. 1, 1888.
2. Mabel Lincoln Lober, Feb. 6, 1898.

6. John Walter Wilbraham, Oct. 21, 1867.
m. Viola Cross, —— ——, ——.
1. Oliver Cross Wilbraham, Aug. 11, 1897.
m. Nathalie Rote, Aug. 7, 1920.
1. Jeannette Wilbraham, Sept. 1, 1921.
2. Robert Lincoln Wilbraham, —— ——, ——.

7. Robert Ashbrook Wilbraham, Aug. 4, 1874.
m. Rachel Sterling, —— ——, ——.
m. Emma Kennedy, —— ——, ——.
1. Ida May Wilbraham, Jan. 1, 1897.
m. Robert Taylor, —— ——, ——.
1. William Sterling Taylor, —— ——, 1921.
2. William Sterling Wilbraham, Dec. 15, 1901.
3. Walter K. Wilbraham, Jan. 12, 1919.

8. Anna Elizabeth Wilbraham, Jan. 31, 1877.
m. Howard Edgar Ingling, —— ——, ——.
1. Edgar Wilbraham Ingling, —— ——, ——.

9. William Marshall Wilbraham, Sept. 5, 1879.
m. Elizabeth Ruddock, —— ——, ——.
1. William Marshall Wilbraham, Jr., —— ——, ——.
2. Henry Ruddock Wilbraham, —— ——, ——.

Descendants of John Wilbraham and Sarah E. Gohen

1. Mary Wilbraham, —— ——, ——.
m. —— Truitt, —— ——, ——.

2. Etta Wilbraham, —— ——, ——.
m. —— McCabe, —— ——, ——.

3. John Wilbraham, —— ——, ——.

Descendants of Elizabeth Wile and Jacob Zepp

1. Esther W. Zepp, Sept. 8, 1852.
   m. Ephriam Keyser, Mar. 1, 1875.
      1. Lizzie Z. Keyser, Sept. 29, 1875,-Apr. 27, 1876.
      2. Emma Jane Keyser, Feb. 26, 1881.
         m. William F. Smith, —— ——, 1898.
            1. Lizzie K. Smith, *d.* Apr. 10, 1899.
            2. Florence K. Smith, *d.* June, 1902.
            3. Winfield K. Smith, Mar. 19, 1904.
            4. Raymond K. Smith, Aug. 15, 1906.
      3. Elmer Keyser, Feb. 7, 1890.
         m. Iona Heist, Mar. 4, 1911.
            1. Blanche H. Keyser, Aug. 5, 1912.
            2. Allen H. Keyser, Oct. 14, 1918.
            3. Alma Marie Keyser, Sept. 14, 1921.

2. Sarah W. Zepp, June 12, 1854.
   m. Benjamin Nyce, Nov. 12, 1881.
      1. Reinard Z. Nyce, Jan. 3, 1884.
      2. Edwin Z. Nyce, June 28, 1885.

3. Mary W. Zepp, *died at age of four months.*

4. Matilda W. Zepp, July 28, 1858,-Oct. 29, 1917.
   m. William G. Kinsey, Oct. 28, 1882.
      1. Lizzie Ann Kinsey, Jan. 3, 1884.
         m. Wilson D. Fretz, Oct. 24, 1903.
            1. Lloyd K. Fretz, *died when one day old.*
            2. Marion K. Fretz, July 6, 1908.
            3. Alva K. Fretz, Feb. 5, 1910.
            4. Erma K. Fretz, July 11, 1911.
            5. Willard K. Fretz, May 22, 1913.
            6. Elmer K. Fretz, May 17, 1916.
            7. Laverne Fretz, June 18, 1922.
      2. Hannah Z. Kinsey, Apr. 12, 1885.
         m. Rev. J. M. Schellenberger, Nov. 2, 1911.
            1. John Henry Schellenberger, Aug. 13, 1912.
            2. Lois Agnes Schellenberger, Dec. 29, 1915.
            3. Matilda Schellenberger, Oct. 18, 1917.
            4. James Mark Schellenberger, Aug. 2, 1919.
      3. Stella Z. Kinsey, Oct. 1, 1886.
         m. Frank A. Horning, Nov. 1, 1922.
      4. Irving Z. Kinsey, Mar. 25, 1889.
         m. Margaret Kratz, June 6, 1914.
            1. Eugene Carlton Kinsey, Feb. 5, 1916.
            2. Irvin Harold Kinsey, Jan. 17, 1920.
            3. Walter E. Kinsey, Mar. 16, 1923.
      5. Elmer Z. Kinsey, Sept. 7, 1891,-Sept. 30, 1918.
      6. Infant daughter, *one day old.*
      7. Edna Z. Kinsey, *died, aged eight days.*
      8. Jacob Z. Kinsey, Mar. 29, 1896.

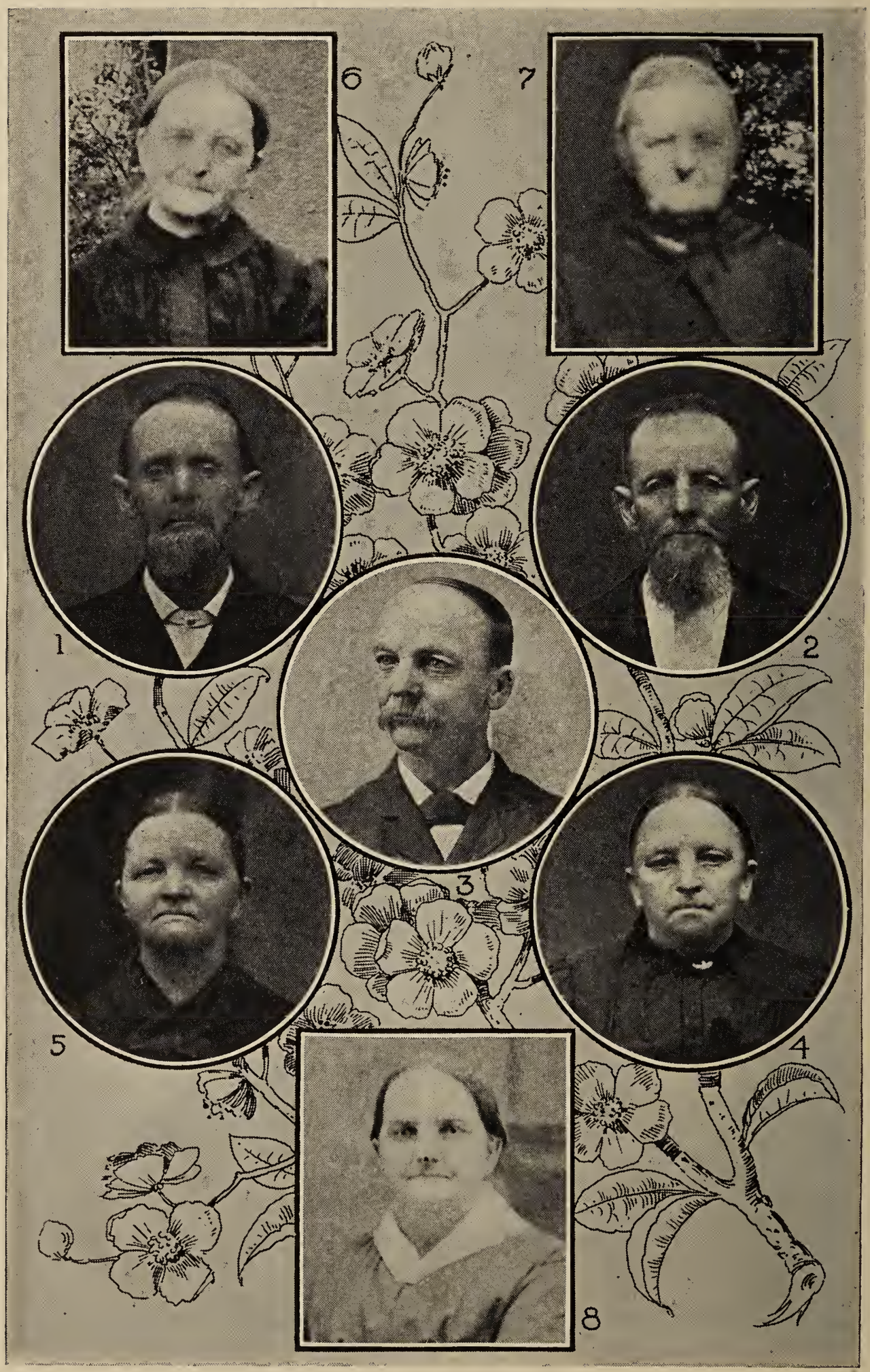

6. Esther W. Barndt
7. Eleanor Bergey
1. Samuel Wile
2. Charles Wile
3. Jacob E. Wile
5. Sophia W. Hackman
4. Mary W. Boyer
8. Elizabeth W. Zepp

5. Anna Zepp, Sept. 24, 1859.
6. Sophia Zepp, Oct. 18, 1864,-Aug. 10, 1902.
   m. William Boorse, Dec. 22, 1888.
      1. Mabel Z. Boorse, Oct. 30, 1893.
         m. LeRoy Anders, Oct. 3, 1914.
      2. Matilda Z. Boorse, Oct. 26, 1894.
7. Elizabeth Zepp, May 20, 1871.
   m. Jacob Nyce, —— ——, ——.
      1. Kate Z. Nyce, Oct. 15, 1891.
         m. Irvin Long, —— ——, ——.
            1. Marion Lavina Long, July 16, 1911.
            2. Alverda Elizabeth Long, Aug. 5, 1913.
            3. Jacob N. Long, —— ——, ——.
            4. Ellsworth N. Long, Aug. ——, 1922.
      2. Minerva Z. Nyce, July 10, 1893.
         m. Norman S. Kriebel, —— ——, ——.
            1. Dorothy Mae Kriebel, Feb. 19, 1915.
      3. Jacob Z. Nyce, Dec. 19, 1894.
      4. Idella Z. Nyce, June 24, 1896.
         m. Wilson Ruth, —— ——, ——.
            1. Pearl Gladys Ruth, —— ——, ——.
      5. Clara Z. Nyce, Oct. 28, 1897.
         m. Robert Souder, —— ——, ——.
            1. Ruth N. Souder, —— ——, 1923.
      6. Clement Z. Nyce, *d.* Feb. 14, 1900.
      7. Ada Z. Nyce, Dec. 14, 1904.

Descendants of Matilda Wile and John Sheroden

1. Abner Sheroden, —— ——, ——.
2. Samuel Sheroden, —— ——, ——.

Descendants of Katharine Wile and Jacob Dresher

1. Susan W. Dresher, Sept. 20, 1850.
   m. Samuel Conver, July 25, 1868.
      1. Catharine D. Conver, Oct. 7, 1869.
         m. Oscar J. Frey, Jan. 23, 1890.
            1. George W. C. Frey, Dec. 18, 1890.
               m. Mary Edna Swartley, July 7, 1918.
            2. Clarence C. Frey, Jan. 23, 1894,-Sept. 23, 1919.
            3. Reuben A. Frey, Oct. 18, 1892,-July 20, 1893.
            4. Helen C. Frey, Feb. 28, 1895,-Aug. 1, 1895.
      2. Reuben D. Conver, Dec. 17, 1877,-Feb. 22, 1882.
      3. Lillie D. Conver, Oct. 18, 1880,-July 20, 1881.
      4. Samuel D. Conver, Feb. 13, 1886.
         m. Grace E. Landis, June 14, 1915.
            1. Jean L. Conver, Nov. 30, 1921.
            2. Neil L. Conver, May 24, 1923.

2. Mary Ann Dresher, Dec. 14, 1851.
   m. Frank R. Heckler, Jan. 16, 1869.
   m. Anthony Seipt, Nov. 22, 1888.
      1. Joanna D. Heckler, July 4, 1870.
         m. Jeremiah K. Kriebel, Nov. 26, 1889.
            1. Mary H. Kriebel, Aug. 5, 1893.
               m. John B. Read, Oct. 26, 1916.
                  1. Dorothy K. Read, *d.* Aug. 17, 1918.
                  2. Eleanor K. Read, Sept. 17, 1919.
            2. Harold H. Kriebel, May 29, 1903.
      2. Catharine D. Heckler, Mar. 3, 1873.
         m. Rev. Abraham B. Mensch, Mar. 30, 1895.
            1. Mary H. Mensch, Jan. 24, 1898.
               m. Willis Lederach, June 1, 1921.
3. Rachel W. Dresher, Oct. 7, 1853.
   m. Levi O. Kratz, Nov. 29, 1873.
      1. Irvin D. Kratz, Nov. 8, 1880.
         m. Martha Lapp, May 29, 1909.
            1. Dorothy L. Kratz, Sept. 16, 1911.
      2. Warren D. Kratz, *d.* Mar. 22, 1885, *two years.*
      3. Catharine D. Kratz, May 21, 1888.
         m. Wilmer Moyer, May 21, 1910.
            1. Marcus K. Moyer, June 12, 1912.
            2. Hilda K. Moyer, Dec. 28, 1914.
4. Samuel Dresher, Oct. 10, 1856.
5. Reuben W. Dresher, *lived one week only.*
6. Jacob W. Dresher, Apr. 8, 1867.
   m. Nellie Oxley, Jan. 23, 1890.

Descendants of Esther Wile and Noah Barndt

1. Catharine W. Barndt, July 6, 1857.
   m. Frank D. Wolford, —— ——, ——.
      1. Elmer B. Wolford, June 24, 1878.
      2. Annie B. Wolford, *d.* Apr. 9, 1881.
      3. Jonas B. Wolford, Mar. 15, 1882.
         m. Harriet Illingsworth, July 17, 1918.
            1. Catharine Annie Wolford, June 1, 1922.
      4. Hannah B. Wolford, Aug. 15, 1885.
2. Henry W. Barndt, June 3, 1860.
   m. Leanna Frederick, Aug. 2, 1879.
      1. Sallie F. Barndt, Oct. 29, 1880,-June 15, 1901.
         m. Henry W. Hevener, Sept. 12, 1899.
            1. Erma B. Hevener, June 25, 1900.
               m. Horace Godshall, —— ——, 1918.
                  1. Pauline H. Godshall, *d.* Aug. 30, 1919.

Descendants of Charles Wile and Julianna Traub

1. Nathaniel T. Wile, Nov. 17, 1856.
   m. Nancy Bliem, Mar. 31, 1880.
   1. Ida E. Wile, Feb. 7, 1881.
      m. Lafayette D. Weyand, Oct. 10, 1906.
      1. Ruth Ellen Weyand, Sept. 2, 1907.
      2. Earl Simon Weyand, Oct. 12, 1912.
   2. Uda May Wile, Jan. 7, 1884.
      m. Boyd E. Weyand, Dec. 28, 1902.
      1. Walter T. Weyand, Sept. 7, 1903.
      2. Frederick Boyd Weyand, July 3, 1915.
   3. Ada Florence Wile, Jan. 7, 1884.
      m. James H. Taylor, Nov. 23, 1904.
      1. Ralph Hubert Taylor, Jan. 30, 1906.
      2. Howard Charles Taylor, Jan. 17, 1907.
      3. Helen Grace Taylor, Sept. 3, 1909.
      4. Clyde Nathaniel Taylor, Apr. 1, 1912.
      5. Glen Levi Taylor, Jan. 17, 1915.
      6. Clarence Henry Taylor, Oct. 15, 1918.
      7. Raymond Earl Taylor, Apr. 29, 1920.
   4. Eva Belle Wile, Jan. 25, 1889.
      m. Edward J. Church, June 24, 1915.
      1. Charles Harold Church, Aug. 18, 1916.
      2. Vera Margaret Church, Oct. 25, 1918.
      3. Estella Marie Church, May 2, 1920.
   5. Oda Wile, Aug. 30,1892,-Feb. 3, 1919.
      m. Paul W. McDonald, Jan. 15, 1919.
   6. Etta Wile, Dec. 26, 1894.
      m. Koos Karnemaat, Nov. 4, 1919.
      1. Lucille Karnemaat, Oct. 3, 1921.
   7. Charles Adam Wile, Dec. 26, 1894.
      m. Matilda I. Boody, May 28, 1917.
      1. Margaret Etta Wile, Dec. 3, 1918.
      2. Charles Joseph Wile, May 17, 1921.

Descendants of Mary Wile and John E. Boyer

1. Edwin Boyer, Jan. 8, 1864.
   m. Flora Albin, Mar. 31, 1913.
2. Anna Elizabeth Boyer, June 22, 1865,-Nov. ——, 1870.
3. John W. Boyer, Oct. 8, 1868,-Mar. ——, 1921.
   m. Edith Jerret, Oct. 1, 1890.
   1. Edwin Boyer, Sept. 6, 1905.
   2. Elsa Boyer, Mar. 11, 1910.
4. Cecelia Boyer, Aug. 6, 1873.
   m. T. C. Holloway, Nov. 2, 1898.
   1. Keith Holloway, May 16, 1900.
   2. Lawrence Holloway, Mar. 1, 1904.

Descendants of Samuel Wile and Anna Haws

Emma Wile, Aug. 8, 1862.
m. Jacob Coleman, Dec. 15, 1883.
1. Willie W. Coleman, *d.* Nov. 15, 1885.
2. Elmer W. Coleman, *d.* Nov. 15, 1885.
3. Mary Etta Coleman, May 11, 1891.
m. Victor Muckenthaler, Nov. 7, 1907.
1. Roy C. Muckenthaler, July 26, 1909.
2. Merle C. Muckenthaler, July 8, 1912.
3. Myrtle C. Muckenthaler, June 22, 1914.
4. Orl W. Coleman, *d.* Aug. 5, 1895.
5. Jacob W. Coleman, June 9, 1898.

2. Charles Wile, Aug. 21, 1864.
m. Emma May Cahoun, Aug. 3, 1887.
1. Thurman C. Wile, July 21, 1888.
2. Neola C. Wile, May 3, 1890.
m. Cecil C. Hopp, Dec. 14, 1906.
3. Vernon C. Wile, May 26, 1892.
4. Eldie C. Wile, Apr. 6, 1894.
5. Clarence Alton Wile, *died* in France, Aug. 9, 1918, from wounds received in battle.
6. Bertha C. Wile, Apr. 25, 1901.
7. Martha W. Wile, Feb. 24, 1904.
8. Vida C. Wile, Oct. 20, 1907.
9. Laurel E. Wile, Sept. 3, 1911.

3. Olive Wile, *died when less than one year old.*
4. Olen Wile, *died at age of six years.*
5. Malara Etta Wile, Feb. 8, 1873.
m. Rev. J. E. Grimes, Aug. 10, 1892.
1. Ethel W. Grimes, Aug. 29, 1893.
m. Fred L. Aughenbaugh, Aug. 10, 1917.
2. Mabel W. Grimes, Mar. 27, 1895.
m. Dale E. Lefforge, Oct. 9, 1915.
1. Edward Everett Lefforge, —— ——, ——.
2. Littleton Lee Lefforge, —— ——, ——.
3. Florence W. Grimes, Aug. 30, 1901.
4. Dorothy W. Grimes, June 21, 1911.

6. Earl Wile, —— ——, 1877.
m. Ada Smith, —— ——, ——.
1. Glenna Wile, —— ——, ——.

Descendants of Jacob E. Wile and Mary Ages and Mary Roberts

Clara May Wile, Aug. 15, 1865.
m. Alsa McKee, Nov. 29, 1883.
m. Milton Geiger, Feb. 3, 1904.
1. Lonnie McKee, June 23, 1885.
m. Katharine Lobbert, —— ——, ——.
1. Alsa Warren McKee, Jan. 6, 1913.

2. Ethel McKee, Sept. 8, 1887.
3. John McKee, Nov. 7, 1889.
4. Mary Agnes McKee, Jan. 13, 1892.
   m. Harry Geiger, —— ——, ——.
      1. Ellen Geiger, Mar. 10, 1914.
5. Hattie Geiger, Sept. 6, 1905.

2. John Wesley Wile, Dec. 27, 1866.

3. Flora Agnes Wile, Oct. 4, 1869.
   m. William H. Boyd, Dec. 15, 1887.
      1. Verna J. Boyd, Apr. 17, 1890.
         m. William Ward, Oct. 15, 1913.
      2. Walter D. Boyd, May 5, 1894.
      3. William R. Boyd, Sept. 17, 1906.

4. Carrie E. Wile, Oct. 23, 1882.
   m. Rev. W. M. Brooks, June 7, 1910.

5. Lucy Mary Wile, Feb. 27, 1887.
   m. Rev. Fremont Trilby, July 26, 1911.
      1. Robert Wile Trilby, Feb. 9, 1914.

Descendants of Elnora Wile and Henry G. Bergy

1. Isaac W. Bergy, May 31, 1862,-Sept. 15, 1865.

2. Lizzie W. Bergy, Oct. 8, 1864.
   m. William K. Moyer, Nov. 10, 1883.
      1. Ella B. Moyer, Jan. 26, 1886.
         m. Abraham M. Landis, Feb. 27, 1910.
      2. Alice B. Moyer, Sept. 23, 1887.
         m. Tyson Hackman, —— ——, ——.
            1. Laverne M. Hackman, May 11, 1908.
            2. Beulah M. Hackman, Mar. 11, 1911.
            3. Floyd M. Hackman, Feb. 7, 1916.
      3. John Linford Moyer, *d.* Dec. 24, 1891.
      4. Bessie B. Moyer, Dec. 3, 1892.
         m. Jonas L. Shoemaker, Mar. 19, 1913.
            1. Curtis M. Shoemaker, Oct. 1, 1914.
            2. Abraham M. Shoemaker, Apr. 9, 1918.
            3. J. Harvey Shoemaker, June 26, 1921.
      5. Harry B. Moyer, Aug. 27, 1895.
         m. Kate Godshall, Oct. 1, 1917.
            1. Carl G. Moyer, May 18, 1919.
      6. Ralph B. Moyer, Oct. 4, 1902.

3. Sylvester W. Bergy, Dec. 29, 1866.
   m. Sophia Alderfer, Apr. 18, 1896.
      1. Ezra A. Bergy, June 13, 1899.
         m. Minnie Tyson Moyer, Feb. 25, 1922.
      2. Helena A. Bergy, Aug. 7, 1900.
         m. Wilmer L. Kriebel, Feb. 25, 1922.

4. Hannah W. Bergy, Nov. 25, 1869.
   m. Solomon B. Anderson, Oct. 29, 1892.
      1. Paul B. Anderson, July 12, 1893.
5. Amanda W. Bergy, Aug. 26, 1871.
   m. —— Schild, —— ——, 1891.
   m. Abraham S. Landis, Sept. 1, 1898.
      1. Charles B. Schild, Apr. 12, 1892.
         m. Esther Gnecht, Aug. 10, 1920.
      2. Lincoln B. Landis, May 29, 1899.
         m. Anna H. Reiff, July 28, 1920.
      3. Ada B. Landis, Nov. 9, 1901.
         m. Claude Beyer, Oct. 10, 1922.
      4. Claude B. Landis, Aug. 26, 1903.
      5. Ella B. Landis, Nov. 27, 1904.
      6. Edna B. Landis, Oct. 23, 1910.
      7. Stella B. Landis, *d.* Jan. 25, 1908, *aged three days.*
      8. Ida B. Landis, *d.* Jan. 27, 1908, *aged fifteen.*
6. Henry W. Bergy, Dec. 10, 1873,-Apr. 25, 1888.
7. Eleanor W. Bergy, Sept. 15, 1875.
   m. William W. Keyser, May 6, 1906.
8. Abraham W. Bergy, July 13, 1878.
   m. Mamie Shelley, —— ——, ——.
      1. Elizabeth Violet Bergy, Dec. 18, 1909.
      2. Herbert L. Bergy, July 13, 1913.
9. Ida W. Bergy, Nov. 8, 1880.
   m. William Hoerr, —— ——, ——.
      1. William B. Hoerr, Feb. 1, 1910.

Descendants of Sophia Wile and Joseph F. Hackman

1. Matilda W. Hackman, May 30, 1868.
2. Anna W. Hackman, July 9, 1869.
   m. Wilson C. Moyer, Jan. 4, 1890.
      1. Mary H. Moyer, Nov. 9, 1891,-Jan. ——, 1921.
         m. Elmer S. Halteman, Dec. 6, 1913.
            1. Edna M. Halteman, Nov. 3, 1914.
            2. Wilmer M. Halteman, —— ——, ——.
            3. Elizabeth M. Halteman, —— ——, ——.
            4. LeRoy M. Halteman, —— ——, ——.
3. Elizabeth W. Hackman, Mar. 26, 1871.
   m. Henry Nyce, Jan. 12, 1891.
      1. Hoyard H. Nyce, Nov. 18, 1892.
         m. Mary Moyer, Sept. 23, 1917.
            1. Laura M. Nyce, Oct. 19, 1918.
            2. Lenora M. Nyce, Dec. 20, 1920.
      2. Edna H. Nyce, July 13, 1894.
         m. Arthur Anders, May 11, 1912.
            1. Alma N. Anders, May 27, 1913.
            2. Evelyn N. Anders, Apr. 12, 1915.

3. Arthur N. Anders, Jan. 16, 1917.
4. Elizabeth N. Anders, Sept. 28, 1918.
5. Edna N. Anders, Feb. 2, 1923.

3. Titus H. Nyce, Aug. 11, 1896.
m. Iona Reiff, —— ——, ——.
1. Clyde R. Nyce, —— ——, ——.

4. Henry H. Nyce, Dec. 11, 1898.
5. Eva H. Nyce, Nov. 17, 1900.
6. Wallace H. Nyce, Oct. 11, 1902.
7. Jonothan H. Nyce, Oct. 15, 1904.
8. Earl H. Nyce, Aug. 26, 1906.

4. Sophia W. Hackman, Nov. 30, 1872.
m. Abraham Detwiler, —— ——, ——.
1. Ellen H. Detwiler, Aug. 1, 1893.
m. Harry G. Kramer, Aug. 26, 1914.
1. Anna Mae Kramer, Jan. 8, 1919.
2. Pearl D. Kramer, Dec. 21, 1921.

2. Jacob H. Detwiler, Oct. 28, 1894.
3. Norman H. Detwiler, May 10, 1896.
4. Abraham H. Detwiler, *d.* Mar. 24, 1899.
5. Joseph H. Detwiler, Apr. 5, 1900.
6. Stella H. Detwiler, Aug. 2, 1901,-Feb. 24, 1904.
7. Irwin H. Detwiler, July 1, 1903.
8. Sarah H. Detwiler, Jan. 9, 1905.
9. Raymond H. Detwiler, July 11, 1906.
10. Henry H. Detwiler, Mar. 31, 1908.
11. Ada H. Detwiler, Dec. 5, 1911.
12. Titus H. Detwiler, Mar. 5, 1914.
13. Margaret H. Detwiler, —— ——, ——.

5. Eleanor W. Hackman, July 9, 1874,-Aug. 21, 1909.
m. Abraham Landis, Dec. ——, 1895.
1. Lizzie H. Landis, Sept. 22, 1897.
2. Edith H. Landis, Dec. 20, 1901.
3. Stella H. Landis, Nov. 13, 1906.

6. Emma W. Hackman, *d.* Aug. 3, 1878.

7. Susan W. Hackman, Feb. 21, 1878.
m. Joseph Freed, Jan. 29, 1898.
1. Sophia Freed, Apr. ——, 1902.
2. Lydia H. Freed, Dec. 11, 1904.
3. Blanche H. Freed, June 26, 1907.
4. Jacob H. Freed, Nov. 26, 1909.
5. Susan H. Freed, Aug. 1, 1911.
6. Joseph H. Freed, Jr., Aug. 2, 1913.

8. Catharine W. Hackman, Dec. 28, 1879.
m. Clayton Moyer, Nov. 26, 1895.
1. Clarence H. Moyer, Apr. 23, 1899.
2. Emma Jane Moyer, Dec. 24, 1900.
3. Paul H. Moyer, Mar. 15, 1903.

4. Pauline H. Moyer, Mar. 15, 1903.
5. Sadie H. Moyer, Sept. 30, 1904.
6. Linford H. Moyer, Apr. 21, 1907.
7. Esther H. Moyer, Oct. 29, 1909.
8. Margaret H. Moyer, Aug. 18, 1911.
9. Edward H. Moyer, Jan. 21, 1913.
10. Catharine H. Moyer, Mar. 26, 1915.
11. Mildred H. Moyer, July 9, 1918.
12. Kenneth Moyer, Apr. 23, 1920.

9. Henry W. Hackman, Nov. 5, 1881,-Apr. 26, 1922.
m. Anna Moyer, Jan. 19, 1907.
1. Ruth M. Hackman, July 15, 1908.
2. Clara M. Hackman, Mar. 30, 1910,-June 23, 1910.
3. Clarence M. Hackman, Mar. 30, 1910,-June 22, 1910.
4. Lester M. Hackman, Dec. 23, 1911.

10. Joseph W. Hackman, Feb. 12, 1884.
m. Catharine Durstin, Dec. 9, 1905.
1. Clifford D. Hackman, Dec. 21, 1906.
2. Wilmer D. Hackman, Apr. 11, 1909.
3. Susan D. Hackman, Mar. 17, 1913.

11. Morris W. Hackman, Nov. 29, 1885.
m. Maggie Freed, May 29, 1909.
1. Vandala F. Hackman, Aug. 15, 1917.

Descendants of Rebecca Wile and Jacob Hosey and Jesse G. Fox

1. Hannah W. Hosey, June 16, 1869.
m. Abraham Scholl, —— ——, ——.
1. J. Russell Scholl, Jan. 10, 1891.
m. Ruth Detwiler, —— ——, ——.
1. Maxwell D. Scholl, *d.* Sept. 7, 1910, *aged two days.*
2. Dorothy Scholl, Aug. 4, 1911.
3. Ethel Scholl, Nov. 8, 1913.
4. Bernice Scholl, Mar. 5, 1915.
5. Raymond Scholl, Apr. 28, 1917.
6. Russell Scholl, Jr., Jan. 28, 1919.
7. Anna D. Scholl, Sept. 18, 1920.
2. Earl H. Scholl, Sept. 6, 1894.
m. Mabel Shisler, Nov. 1, 1913.
1. Roland S. Scholl, Mar. 24, 1915.
2. Marion S. Scholl, July 24, 1916.
3. Earl Scholl Jr., Nov. 30, 1918.
4. Evelyn S. Scholl, Mar. 11, 1921.
3. Lavina H. Scholl, Sept. 2, 1896.
m. Herbert Hunsberger, —— ——, ——.
4. LeRoy H. Scholl, Nov. 21, 1900.
5. Amy Valeria Scholl, Sept. 11, 1902,-Jan. 26, 1903.

6. Jesse Mervin Scholl, May 8, 1895.
7. Catharine Marie Scholl, Aug. 18, 1909.

2. Jacob Hosey, Nov. 27, 1870,-Feb. 4, 1871.
3. Howard Wile Fox, May 7, 1879.
   m. Eva Bowen, June 8, 1903.
   1. Alton Bowen Fox, Sept. 12, 1904.

Descendants of Angeline Eisenberg and Owen Owen

1. William Owen, *d.* —— ——, 1867.
2. Mary Emeline Owen, Aug. 8, 1862.
   m. Charles L. Billman, Sept. 22, 1878.
   1. Elmer Billman, Jan. 8, 1882.
      m. Ruby Keith, June 14, 1905.
      1. Hilda Orma Billman, Feb. 25, 1908.
      2. Elmer Keith Billman, Jan. 30, 1914.
   2. Ellsworth Billman, Jan. 8, 1882.
      m. Anna Cadam, June 27, 1906.
      1. Davis L. Billman, Apr. 13, 1908.
      2. Vera Lena Billman, Aug. 3, 1910.
      3. Infant, unnamed.
      4. Valma Dwight Billman, Jan. 18, 1915.
      5. Owen Service Billman, Feb. 7, 1917.
3. Davis S. Owen, Feb. 23, 1865.
   m. Hannah Maria Grimes, Sept. 24 1896.
   m. Jennie Dittman, Mar. 7, 1917.

Descendants of Elizabeth Anna Eisenberg and Levi Davison

1. Barbara Anna Davison, Nov. 15, 1855.
   m. Addison Fryfogle, Dec. 22, 1872.
   1. Sarah Fryfogle, Mar. 6, 1874.
      m. W. F. Pierce, —— ——, ——.
      1. Pearl Pierce, —— ——, ——.
         m. J. R. Rockett, Feb. 14, 1920.
         1. J. R. Rockett, Jr., —— ——, ——
      2. May Pierce, —— ——, ——.
         m. R. D. Field, May 9, 1919.
         1. Barbara May Field, —— ——, ——
      3. Bertha Pierce, —— ——, ——.
         m. Bernard Fund, —— ——, ——.
         1. Jack P. Lee Fund, —— ——, ——.
   2. Elizabeth C. Fryfogle, Apr. 18, 1877.
   3. Unnamed infant.
   4. Leara Luna Fryfogle, —— ——, ——.
      m. E. W. Richards, —— ——, ——.
      1. Elmer F. Richards, —— ——, ——.
      2. Dean F. Richards, —— ——, ——.

6. Barbara E. Haynes
7. Hannah E. Haynes
1. Angeline Owens
2. Elizabeth Davison
3. Sarah E. Squires
5. Rebecca E. Hess
4. Mary E. Norris
8. Susannah E. Haynes

2. Sarah Catharine Davison, Nov. ——, 1857.
   m. Charles Zahntes, —— ——, ——.
      1. William A. Zahntes, —— ——, ——.
      2. Hattie Zahntes, —— ——, ——.
         m. Mr. Flemmings, —— ——, ——.
      3. Ervin Zahntes, —— ——, ——.
      4. Charles Zahntes, —— ——, ——.
      5. Fern Zahntes, —— ——, ——.
3. William Henry Davison, Oct. ——, 1861.
   m. —— ——, —— ——, ——.
      1. J. Arthur Davison, —— ——, ——.
      2. Oliver L. Davison, Sept. 24, 1892.
         m. Grace May Book, Sept. 24, 1911.
            1. Linus Otto Davison, Mar. 21, 1914.
            2. Arlington Eugene Davison, May 15, 1919.
      3. Vinna P. Davison, —— ——, ——.
      4. Delta A. Davison, —— ——, ——.
      5. Ira C. Davison, —— ——, ——.
      6. Alva B. Davison, —— ——, ——.
      7. Martha E. Davison, —— ——, ——.
      8. Gerald L. Davison, —— ——, ——.
4. Jeremiah Davison, Sept. 16, 1866,-Jan. 24, 1883.
5. John Nelson Davison, July 1, 1870.
   m. Sarah Jane Frantz, July 10, 1889.
   m. Anna Stover, Nov. 30, 1911.
      1. Luella Anna Davison, May 30, 1890.
         m. Lawrence Rumalls, Nov. 25, 1910.
      2. Bertha Alice Davison, Sept. 9, 1891.
         m. Ray G. Mosher, Nov. 30, 1911.
      3. Christian Orville Davison, May 25, 1893.
      4. Myrtle Elsie Davison, Apr. 11, 1895.
      5. Earl Daniel Davison, Mar. 15, 1898.
      6. Genevieve Mae Davison, Jan. 4, 1907.

Descendants of Rebecca Eisenberg and —— Norris

1. William J. Norris, Mar. 8, 1853.
   m. Winnie Cox, Mar. 1, 1876.
      1. John Sylvester Norris, —— ——, ——.
         m. Jennie Dusing, —— ——, ——.
            1. Stanley Norris, —— ——, ——.
            2. William Norris, —— ——, ——.
            3. Mabel Norris, —— ——, ——.
            4. Walter Norris, —— ——, ——.
            5. —— Norris, —— ——, ——.
      2. Frank L. Norris, —— ——, ——.
         m. Maud Wheeler, —— ——, ——.
            1. Laura Emma Norris, —— ——, ——.
            2. Guy Norris, —— ——, ——.

3. Winnie Norris, —— ——, ——.
4. Wales Norris, —— ——, ——.
5. Myrtle Norris, —— ——, ——.

Descendants of Rebecca Eisenberg and Simon Reisinger

2. Mary E. Reisinger, Aug. 30, 1858.
   m. Robert McCurdy, July 5, 1877.
   1. William Elmer McCurdy, Dec. 29, 1878.
   2. Emma Dell McCurdy, Feb. 6, 1881.
      m. John Peter Peterson, Dec. 8, 1897.
      1. Mae Agnes Peterson, —— ——, ——.
      2. Irvin S. Peterson, —— ——, — .
      3. Floyd W. Peterson, —— ——, ——.
   3. Etta Mae McCurdy, Feb. 5, 1883.
      m. William Squires, —— ——, ——.
      m. Oscar G. Olson, Dec. 25, 1906.
      1. Lillie V. Squires, —— ——, ——.
      2. Robert LeRoy Squires, —— ——, ——.
      3. Chester M. Olson, —— ——, ——.
      4. Walter E. Olson, —— ——, ——.
   4. Lillie Belle McCurdy, *d.* Apr. 22, 1887.
   5. Lydia Evelyn McCurdy, May 6, 1890.
      m. Emil K. Olson, May 13, 1908.
      1. Leslie K. Olson, —— ——, ——.
      2. Viola Mary Olson, —— ——, ——.
   6. Edna Rebecca McCurdy, Oct. 26, 1891.
      m. Peter Plaehn, Jan. 5, 1910.
      1. Robert Plaehn, —— ——, ——.
      2. Mary M. Plaehn, *d.* Sept. 11, 1913.
   7. Idella Alice McCurdy, *d.* Sept. 11, 1907.
   8. Daisy Viola McCurdy, Oct. 11, 1897.
3. Angelina A. Reisinger, July 7, 1860.
   m. N. H. Thompson, Jan. 1, 1876.
   1. Arthur Eugene Thompson, May 28, 1878.
      m. Carrie Enenga, Dec. 29, 1902.
      1. Orney Thompson, —— ——, ——.
      2. Melvin Thompson, —— ——, ——.
      3. Ilha Thompson, —— ——, ——.
      4. Myrtle Thompson, —— ——, ——.
      5. —— Thompson, —— ——, ——.
   2. Bertha Rebecca Thompson, Dec. 29, 1881,-Aug. 10, 1907.
      m. John Smith, —— ——, ——.
      m. John Orts, —— ——, ——.
      1. Alvin Orts, —— ——, ——.
   3. Hattie May Thompson, June 26, 1885.
      m. Henry Salton, Sept. 12, 1900.
      1. Westley Salton, —— ——, ——.
      2. Albert Salton, —— ——, ——.
      3. Vera Salton, —— ——, ——.

4. Ray Salton, —— ——, ——.
5. Arthur Salton, —— ——, ——.
6. Infant, *died.*
7. May Salton, —— ——, ——.

4. Pheba Jane Thompson, June 30, 1887,-Dec. 25, 1889.
5. Mary Dell Thompson, Oct. 1, 1892.
m. Edward Ingamells, Nov. 2, 1910.
1. Merle Edward Ingamells, —— ——, ——.
2. Daughter, —— Ingamells, June 1, 1915.

4. David E. Reisinger, Jan. 13, 1863.
m. Matilda Ann Doll, Jan. 1, 1884.
m. Sarah Bruntlett, Oct. 5, 1892.
1. Raleigh J. Reisinger, Sept. 5, 1885.
m. Grace Bowers, Dec. 1, 1908.
1. Fern Reisinger, —— ——, ——.
2. Wilma Reisinger, —— ——, ——.
2. Charles E. Reisinger, Aug. 15, 1887.
m. Viola Strickler, Dec. 1, 1909.
1. Kenneth Reisinger, —— ——, ——.
2. Lucile Reisinger, June 1, 1915.
3. Infant son, *died.*
4. Bessie Iola Reisinger, Sept. 27, 1899.

5. Lydia Dell Reisinger, Oct. 21, 1864,-Sept. 15, 1915.
m. Robert Kinney, Feb. 23, 1882.
1. Simon William Kinney, May 21, 1883.
m. Ada Modlin, May 23, 1906.
1. Wayne R. Kinney, July 6, 1907.
2. Clyde Irvin Kinney, July 4, 1885.
m. Nellie Sweet, Dec. 26, 1907.
1. Iola Leoana Kinney, July 24, 1909.
3. Mary Rebecca Kinney, July 10, 1889, - —— ——, 1920.
m. Adra Walton, Feb. 19, 1908.
4. Glen Lewis Kinney, June 28, 1907.

6. Sarah E. Reisinger, Sept. 24, 1873,-Apr. 15, 1898.
m. William Squires, Sept. 17, 1890.
1. David Elmer Squires, Aug. 9, 1892.
2. Rosa Bell Squires, May 30, 1895.
m. William Zeltman, Aug. 26, 1912.
1. George Newton Zeltman, *d.* Apr. 25, 1914.
3. Etta Naomi Squires, Mar. 26, 1898.

Descendants of Mary Ann Eisenberg and Enoch Norris

1. Elizabeth Ann Norris, Sept. 8, 1854,-Oct. 28, 1921.
m. John P. Reisinger, Oct. 10, 1872.
1. Clara Emma Reisinger, Apr. 18, 1875,-Feb. 27, 1876.
2. Melvin Lee Reisinger, June 18, 1877.
m. Anna B. Frantz, Nov. 1, 1899.
1. Clifford France Reisinger, Sept. 6, 1901.
m. Hazel Furbish, Oct. 29, 1921.

2. Virgil Reisinger, Dec. 20, 1903.
3. Loren Kenneth Reisinger, July 5, 1907.
4. Leo Lavern Reisinger, July 17, 1909.

3. Allison S. Reisinger, Oct. 4, 1879.
4. Willis Herbert Reisinger, July 11, 1882.
m. Margaret G. Smith, Oct. 2, 1902.
1. Ruby Fern Reisinger, Nov. 17, 1905
2. Raymond L. Reisinger, May 18, 1910.
3. Ralph H. Reisinger, July 30, 1916.

5. Mary Elva Reisinger, Oct. 29, 1885.
m. Charles W. Smith, Mar. 12, 1903.
1. Lola I. Smith, Nov. 19, 1908.
2. Jay A. Smith, July 10, 1914.

2. Sarah Angeline Norris, June 11, 1859,-Dec. 7, 1922.
m. Frank H. Slater, Aug. 16, 1883.
1. Alda Ethel Slater, Sept. 13, 1887,-Feb. 6, 1903.

3. Frank Melvin Norris, Nov. 27, 1866.
m. Jennie Wilson, June 15, 1889.
1. Paul Shelby Norris, *died when one day old.*
2. Melvin Lloyd Norris, Nov. 29, 1891.
m. Charlotte ——, June ——, 1917.
3. Lottie Ethel Norris, Apr. 13, 1894.
m. Frank Stager, May 6, 1916.
4. Oliver Wilson Norris, *d.* June 1, 1917, *aged ten.*

4. John Wilson Norris, Jan. 30, 1870,-Mar. 8, 1876.

Descendants of Sarah Eisenberg and William C. Squires

1. Rozelvo Squires, —— ——, ——.

2. Clarence W. Squires, Mar. 16, 1862.
m. Linnie B. Smith, —— ——, ——.
1. Bessie M. Squires, July 10, 1883.
m. William W. Byard, Aug. 8, 1900.
1. Bernard H. Byard, Oct. 24, 1908.
2. Pearl M. Squires, Jan. 18, 1886.
m. Ray A. Waldo, June 3, 1903.
1. Cecil C. Waldo, Aug. 21, 1905.
2. Beryl S. Waldo, Oct. 16, 1907.
3. Clarence E. Waldo, *d.* July 16, 1914.
2. Leon W. Squires, May 11, 1888.
4. Harry F. Squires, Apr. 30, 1892.
m. Nellie M. Heller, Dec. 27, 1913.
5. Myrtle B. Squires, Jan. 3, 1897.
m. Dudley D. Strunk, Jan. 31, 1914.

3. William N. Squires, Feb. 23, 1868.
m. Sara Etta Reisinger, Sept. 17, 1890.
1. David Elmer Squires, Aug. 9, 1892.

Paste Sheets into History.

Corrections and Additions

EISENBERG HISTORY, JULY, 1924

DIRECTIONS

Get the *number* of the line in history by counting the printing lines from the top of the page. Find that *number on CORRECTION SHEET* or vice versa.
b—born; m—married; d—died; l—line

Page

58 | l 4—May 13, 1907: l 13—Apr. 3: l 22—Oct. 9: l 23—Ann Koser: l 26—Oct. 24, 1907: l 31—Dec. 10: l 33—May 14, 1905: l 34—Apr. 9, 1913: l 35—Jan. 24, 1917: l 42—m Sept. 16.

59 | l 4—Nov. 27, 1914: l 13—Sherick: l 32—Sara: l 45—b July 31, 1906; d Jan. 6, 1907.

60 | l 6— b May 25, 1920: l 23—Daniel: l 31—b Mar. 17, 1881: l 35—Aug. 9, 1882.

61 | l 30—Sept: l 31—Lola R.: l 48—Tyson: l 49—Tyson.

62 | l 26—Rose: l 46—H.

63 | l 14—b 1858; d 1858: l 17—H.

66 | l 28—Murray.

68 | l 16—May: l 32—Frances: l 33—b May 3: l 38—Feb. 11, 1872.

69 | l 2—Dec. 27: l 22—m Viola Bear, May 11, 1911: l 21—Hartzell: l 27—d 1887: l 36—May: l 38—June 29.

70 | l 19—Marlin: l 20—July.

71 | l 24—Esther.

72 | l 2—m Laura Chance, April 2, 1917: l 13—b 1866: l 44—Peiffer: l 46—Heikes: l 48—m Mar. 11, 1918.

75 | l 11—Jan. 4, 1876: l 40—Oct. 14: l 45—Aug. 22: l 46—Jan. 29, 1917.

76 | l 28—Firman: l 33—Harry.

78 | l 15—1915: l 21—Ephraim: l 26—b May; d Nov. 29: l 34—Marjorie: l 38—Donald Jesse b June 20.

79 | l 21—Emma L.: l 23—d July 3, 1921: l 36—March.

81 | l 25—Aug. 20, 1875: l 41—b May. 16..

83 | l 14—1862: l 19—b Feb. 9, 1916: l 23—d Feb 23, 1895: l 34—Oct. 13: l 35—Jr. Apr. 9: l 44—Marie: l 45—Jan. 5, 1922.

84 | l 8—Minford: l 18—George: l 36—b 1846.

86 | l 32—Jens.

87 | l 23—Dec. 11: l 38—Frank C, b Feb. 4, 1890: l 37—b May 30, 1888.

88 | l 2—Walter N. b July 9, 1898: l 3—1899: l 18—June 24, 1896: l 22—Apr. 30, 1900: l 23—Reuben: l 26—Jan. 11: l 33—b Feb. 8, 1910: l 35—June 20, 1906: l 36—Feb. 24, 1909: l 37—Sept 7, 1911.

89 | l 7—Lillie, b Mar. 18, 1899: l 8—b June 13, 1902; d June 27, 1902: l 21—b June 28.

91 | l 8—Mar. 14, 1891: l 10—Dec. 31, 1910: l 16—Oct. 31, 1914: l 25—b Dec. 5, 1899: l 39—d July 27.

92 | l 8—b July 28, 1918: l 9—b Aug. 9, 1922: l 20—b July 12, 1883: l 26—b Aug. 1869; d Aug. 1869: l 30—July 26: l 31—Jan. 6, 1877: l 44—b Aug. 17, 1919.

93 | l 3—Nancy A. Blin: l 12—Jan. 9: l 27—m Jan 13: l 33—1919: l 37—Alben: l 38—d Feb. 15, 1871: l 39—Mar. 23: l 41—Charles Erwin J.

94 | l 1—Krause: l 4—b Nov. 14, 1885: l 5—b Nov. 14, 1885: l 8—b. Aug. 23: l 11—b Nov. 26, 1894; d Sept.: l 13—Charles K.: l 18—b Mar.; m Mary Rhinehart, Oct. 10, 1917: l 19—Eldo m Bertha Anderson Apr. 14, 1923: l 20—b Dec. 23, 1895: l 22—m Claude Miller, Aug. 10, 1922: l 23—m Fred Fry, Nov. 8, 1923: l 41—m Mary Agnes Brandt: l 47—m Tolbert, June 23, 1912.

95 | l 17—Tribley: l 18—Tribley: l 26—m Dec. 7, 1907: l 27—May 17: l 30—b May 12, 1891: l 32—m May: l 37—m Kate Goushow: l 43—m Minnie Tyson.

96 | l 20—m May 16: l 15—d Oct. 23, 1910: l 16—13 days old: l 17—15 days old: l 26—Apr. 14, 1909: l 32—d Feb. 4, 1921: l 34—Erma: l 35—b Sept. 22, 1916: l 36—b Dec. 27, 1918: l 37—Jan. 4, 1921: l 42—Lawrence.

97 | l 13—Jan 21, 1893: l 20—b June 21, 1908: l 35—b Apr. 7, 1876: l 38—b Apr. 2: l 24—m Jacob Kulp, 1922.

98 | l 17—Derstine: l 18—Linford: l 27—m May 3, 1890: l 32—Aug. 14: l 41—July 4: l 44—b Oct.: l 45—m Apr. 15,1922: l 47—d 1904.

99 | l 1—b 1905: l 5—d July 4, 1922: l 8—b 1851: l 20—Valina: l 21—Servia, b Feb. 9: l 22—Owens: l 39—d Aug. 19, 1877: l 41—b Dec. 4, 1886. Trena.

101 | l 34—Enoch.

102 | l 20—b Apr. 11, 1886: l 29—b Sept. 21, 1893: l 30—b June 7, 1895, m Jack Adams, Aug. 29, 1912.

103 | l 36—b Aug. 19: l 39—b Oct. 1912.

2. Rosa Bell Squires, May 30, 1895.
   m. William Zeltman, Aug. 26, 1912.
      1. George Newton Zeltman, *d.* April ——, 1914.
3. Etta Naomi Squires, Mar. 26, 1898.

4. Jesse F. Squires, July 13, 1873.

Descendants of Barbara Ann Eisenberg and Egbert M. Haynes

1. Martha Roselda Haynes, Sept. 2, 1868.
   m. Peter Lehner, Sept. 9, 1888.
      1. Ora Elmer Lehner, Oct. 4, 1892.
         m. Nettie Belle Varner, Dec. 26, 1914.
      2. Essie Pearle Lehner, Sept. 27, 1894.

2. William Henry Haynes, Nov. 25, 1871.
   m. Lena May Knott, Oct. 19, 1904.
      1. Harold Eugene Haynes, July 4, 1908.
      2. Raymond Wilson Haynes, May 8, 1914.

3. Infant son, *died.*

4. Lydia Dell Haynes, Mar. 19, 1877.
   m. Charles E. Sherman, Dec. 12, 1897.
      1. Dorothy Venus Sherman, Aug. 18, 1899.
         m. Roy D. Hart, —— ——, ——.
            1. Dale Denver Hart, Nov. 19, 1921.
      2. Hazel Ruby Sherman, May 16, 1905.
      3. Reba Virginia Sherman, Aug. 12, 1916.

5. Clara Elsa Haynes, Apr. 20, 1881.
   m. Enoch LeRoy Kennedy, July 6, 1909.
      1. Esther Elvira Kennedy, June 5, 1911.
      2. Ruth Olive Kennedy, Sept. 19, 1913.
      3. Mary Elizabeth Kennedy, Apr. 17, 1915.

6. Vesta Ellen Haynes, Apr. 3, 1886,-Aug. 10, 1888.

Descendants of Hannah Eisenberg and Lorenzo D. Haynes

1. Sophronia Alversa Haynes, Jan. 29, 1867.
   m. Sylvester Wiseman, Dec. 9, 1886.
      1. Effie May Wiseman, Mar. 9, 1888.
      2. Jessie Wiseman, May 31, 1895.
         m. Fern Smelser, Nov. 25, 1916.
            1. Max Wiseman, —— ——, ——.
            2. Lynn Wiseman, —— ——, ——.
            3. Maurine Wiseman, —— ——, ——.

2. Emma Dell Haynes, Nov. 27, 1868,-Nov. 7, 1877.

3. Laura Ellen Haynes, Aug. 25, 1870,-Nov. 6, 1892.
   m. John Grundon, Nov. 14, 1891.
      1. Infant, *died.*

4. Mary R. Haynes, Nov. 8, 1872.
   m. Edward Sherman, —— ——, ——.
      1. Lottie Sherman, Dec. 8, 1889.
         m. Wesley Bradfield, Oct. 6, 1906.
            1. Lynn Bradfield, —— ——, ——.
            2. Earnest Bradfield, —— ——, ——.
            3. Virgil Bradfield, —— ——, ——.
            4. Arnold Bradfield, —— ——, ——.
            5. Raymond Bradfield, —— ——, ——.
            6. Robert Bradfield, —— ——, ——.
      2. Luella Sherman, July 23, 1891.
         m. Jerry Pepple, Sept. 15, 1915.
            1. Harold Pepple, —— ——, ——.
      3. LeRoy Sherman, June 9, 1893.
         m. May Claxton, Feb. 14, 1916.
            1. Donna Belle Sherman, —— ——, ——.
      4. Grace Sherman, July 23, 1895.
      5. Melvin Sherman, Oct. 25, 1897.
      6. Russell Sherman, Oct. 11, 1899.
      7. Dollie Sherman, Aug. 15, 1901.
      8. Ethel Sherman, Oct. 31, 1904.
      9. Cecil Sherman, Feb. 20, 1907.
5. Perry Edwin Haynes, Nov. 17, 1874.
6. William Emery Haynes, Nov. 16, 1876.
   m. Ida Berkes, Dec. 25, 1902.
      1. Arthur Haynes, Feb. 18, 1904.
      2. Florence Haynes, Jan. 29, 1906.
      3. Carl Haynes, May 26, 1908.
      4. Esther Haynes, Oct. 3, 1910,-Apr. 16, 1914.
      5. Nelson Dale Haynes, June 12, 1916.
7. Bertha May Haynes, Jan. 17, 1881,-Oct. 8, 1901.
   m. John Shafer, Dec. 12, 1900.
      1. Infant, *died.*

Descendants of Elizabeth Ann Eisenberg and Fred Baker

1. Ella Baker, Sept. 3, 1854.
   m. Joseph Pechin, Jan. 17, 1883.
      1. Fred Pechin, Mar. 22, 1891.
2. William R. Baker, June 14, 1856,-June 8, 1909.
   m. Mary Lefferts, Dec. 25, 1881.
      1. Malcolm L. Baker, Nov. 22, 1882.
      2. Frederick L. Baker, Jan. 7, 1886.
         m. Fannie Rowland, Oct. 2, 1907.
            1. Evan Baker, Nov. 1, 1908.
            2. Edna Baker, Dec. 25, 1910.
            3. Frank Baker, *d.* Mar. 15, 1912.
            4. Ellen Baker, Oct. 3, 1914.
            5. Malcolm Baker, *died, aged one day.*
            6. Warren Baker. Dec. 24, 1920.
            7. Laura Baker, Mar. 9, 1922.
      3. William E. Baker, Jan. 20, 1901.

2. Elizabeth A. E. Baker

4. Frederick Eisenberg

5. John Y. Eisenberg

1. David G. Eisenberg

6. Samuel Y. Eisenberg

7. Dr. Philip Y. Eisenberg

3. Catharine E. Custer-Mester

Descendants of Katharine Eisenberg and James Custer and Jesse Mester

1. Emma L. Custer, Feb. 15, 1857.
   m. Charles Rambo, April 21, 1880.
   1. Bertha M. Rambo, *d.* July 21, 1900.
   2. George W. Rambo, *d.* Aug. 21, 1882.
   3. Samuel L. Rambo, Oct. 9, 1883.
      m. Essie M. Pedrick, —— ——, ——.
      1. Katharine M. Rambo, Feb. 15, 1903.
      2. Lawrence E. Rambo, June 23, 1904.
      3. S. LeRoy Rambo, July 10, 1906.
      4. Edwin F. Rambo, Feb. 25, 1908.
      5. Charles E. Rambo, July 15, 1909.
      6. Ella Virginia Rambo, Sept. 27, 1910.
      7. William Eisenberg Rambo, May 28, 1913.
   4. Charles E. Rambo, Apr. 15, 1885.
      m. Agnes Marr, Sept. ——, 1907.
      1. Horace P. Rambo, Sept. 1, 1908.
      2. Charles Rambo, Jr., Aug. 7, 1908.
   5. Katharine Marie Rambo, June 17, 1888.
      m. Olin Vincent Yates, Sept. 24, 1913.
      1. Ruth Marie Yates, Nov. 12, 1914.
      2. Paul Adam Yates, Mar. 9, 1919.
2. Samuel A. Mester, May 6, 1864.
   m. Daisy Arthur, —— ——, ——.

Descendants of Frederick Eisenberg and Susan Custer

1. Sarah C. Eisenberg, July 16, 1858.
   m. John Knox, July 12, 1877.
   1. Wellszetta Knox, Mar. 3, 1879.
      m. Chas. Deisher, Oct. 13, 1894.
      1. John Knox Deisher, —— ——, 1896.
         m. Edna Squibbs, Jan. 1, 1915.
         1. Dorothy W. Deisher, May 17, 1916.
         2. Jacque C. Deisher, Feb. 1, 1918.
         3. Robt. Harding Deisher, Mar. 5, 1921.
   2. Beryl Knox, Sept. 12, 1891.
      m. Lester Kelley, Mar. 11, 1914.
2. Harry C. Eisenberg, Apr. 3, 1861.
   m. Annie Dague, July 1, 1885.
   m. Annie Lambert, Mar. 7, 1916.
   1. Alma D. Eisenberg, *d.* July 13, 1891.
   2. John Stanley Eisenberg, May 12, 1892.
   3. Anna Susan Eisenberg, Aug. 7, 1904.
3. Frederick Eisenberg, Oct. ——, 1863, - —— ——, 1889.
   m. Delia Kern, —— ——, 1888.

4. Mary E. Eisenberg, Feb. 28, 1869.
   m. Harry Ludwick, May 26, 1888.
      1. Ira Ludwick, Dec. 8, 1889.
         m. Catharine C. Christian, Apr. 3, 1920.
            1. Virginia Penn Ludwick, Mar. 30, 1921.

Descendants of John Y. Eisenberg and Hester Gable

1. Lydia G. Eisenberg, Apr. 17, 1859.
   m. Isaac Millison, June 10, 1879.
      1. Esther Bertha Millison, June 15, 1880.
         m. Herbert Mars, Apr. 20, 1898.
            1. Herbert Isaac Mars, Nov. 19, 1899.
               m. Nellie Barrett, Jan. 19, 1921.
                  1. Dorothy Bertha Mars, Nov. 7, 1922.
      2. Blaine Millison, *d.* Jan. ——, 1882.
2. Samuel M. Eisenberg, *d.* Feb. 11, 1863.
3. Laura Eisenberg, June 24, 1864.
4. John Geary Eisenberg, *d.* Aug. 20, 1873.
5. Orville Eisenberg, *d.* Nov. 25, 1903.

Descendants of David Y. Eisenberg and Sallie Elizabeth Baker and Sallie Yorgey

1. Wellington Elmer Eisenberg, Nov. 4, 1862.
   m. Ida S. Godshall, Dec. 18, 1889.
      1. Wellezetta M. Eisenberg, Feb. 21, 1891.
         m. Calvin M. Godshall, June 21, 1911.
            1. John Calvin Godshall, June 2, 1912.
            2. Dorothy Adelaide Godshall, June 2, 1914.
            3. Walter Elmer Godshall, Nov. 16, 1919.
      2. Elmer W. Eisenberg, *d.* Dec. 31, 1895.
2. John Charles Eisenberg, July 4, 1864.
   m. Harriet Kerst, July 3, 1918.
3. Samuel W. Eisenberg, Dec. 2, 1866.
   m. Nellie Bates, Sept. ——, 1889.
      1. Blanche Eisenberg, —— ——, 1890.
      2. Sarah Eisenberg, *d.* Apr. 1, 1915.
      3. Mary Eisenberg, —— ——, ——.
      4. Alfred Eisenberg, —— ——, ——.
4. Howard Grant Eisenberg, Dec. 2, 1868,-Jan. ——, 1908.
   m. Mrs. Kate Seltzer, June 30, 1890.
      1. Henry Earl Eisenberg, Apr. 15, 1892.
      2. David Clyde Eisenberg, Mar. 16, 1893.
         m. Stella May Bender, Oct. 9, 1912.
            1. Howard Grant Eisenberg, Nov. 9, 1913.
5. Andrew S. Eisenberg, Feb. 19, 1870.
   m. Lenora E. Stocker, Mar. 26, 1900.
      1. David Y. Eisenberg, *d.* Sept. 27, 1901.
      2. Harry O. Eisenberg, Dec. 29, 1901.

3. Margaret L. Eisenberg, June 15, 1904.
4. John Charles Eisenberg, May 8, 1906.
5. Andrew C. Eisenberg, Mar. 5, 1910.

6. Stella May Eisenberg, July 21, 1873.
m. Harry Bach, —— ——, ——.
1. Carrie Esther Bach, July 10, 1895.
m. Christian John Peterson, Feb. 28, 1917.
1. Marie Ann Peterson, Jan. 25, 1918.
2. Esther May Peterson, Mar. 4, 1919.
3. John Peterson, Jan. ——, 1921.

7. George Clifton Eisenberg, *d.* Feb. 4, 1879.

8. David B. Eisenberg, *d.* Dec. 16, 1878.

Descendants of Samuel Y. Eisenberg and Rachael Matilda Miller

1. Charles L. Eisenberg, Dec. 27, 1867,-Nov. 5, 1914
m. Josephine M. Ziegler, Mar. 11, 1896.
1. Francis Elwood Eisenberg, Oct. 7, 1897.
2. Dorothy Matilda Eisenberg, Jan. 29, 1901.
3. Edith Mary Eisenberg, May 10, 1905.

2. Horace T. Eisenberg, Feb. 10, 1870.
m. Mary Lentz Steinbright, June 8, 1892.
1. Donald S. Eisenberg, Dec. 22, 1894.

3. Samuel Walter Eisenberg, May 19, 1871,-Nov. 4, 1872.

4. Alice May Eisenberg, Aug. 9, 1875,-Feb. 9, 1886.

5. Mary Matilda Eisenberg, Jan. 26, 1880.
m. Prof. Wilmer K. Groff, Aug. 22, 1900.
1. Gordon Eisenberg Groff, Sept. 2, 1901.
2. Mary Kathryn Groff, Mar. 9, 1903.
3. Davis Fry Groff, Feb. 19, 1905.
4. Frank Eisenberg Groff, Aug. 17, 1914.

6. Elwood T. Eisenberg, Mar. 15, 1881.
m. Annie Wade Stallman, Feb. 15, 1905.
1. Helen Stallman Eisenberg, Jan. 6, 1906.
2. Ethel Stallman Eisenberg, Oct. 6, 1908.
3. Elizabeth Stallman Eisenberg, Nov. 25, 1917.

7. Lloyd T. Eisenberg, Aug. 12, 1885,-Jan. 29, 1886.

Descendants of Philip Y. Eisenberg and Harriet Dawes

1. John Lawrence Eisenberg, Jan. 7, 1878.
m. Mabel Irish, Apr. 27, 1905.
1. Harriet Elizabeth Eisenberg, June 14, 1907.
2. Mary Isabel Eisenberg, Dec. 26, 1909.

2. Edward Norman Eisenberg, July 5, 1879.
m. Anna Francombe, Oct. 25, 1905.
1. Edward League Dawes Eisenberg, Nov. 14, 1908.

Descendants of Mary E. Heavner and William Mairs

1. William H. Mairs, June 17, 1859.
   m. Jennie McCoy, Feb. 23, 1892.
   1. William Wilson Mairs, Mar. 6, 1893,-Jan. 16, 1916.
   2. John McCoy Mairs, June 26, 1895.
      m. Amelia Potts Engle, Oct. 2, 1915.
      1. Jane Evelyn Mairs, Oct. 1, 1917.
      2. Elizabeth Lillian Mairs, May 25, 1919.

2. Solomon H. Mairs, May 25, 1861,-June 16, 1871.

3. Anna Eliza Mairs, Mar. 20, 1864,-July 1, 1878.

4. Mary E. Mairs, Apr. 1, 1866.
   m. William Isett Gilbert, Dec. 3, 1891.
   1. William Elwood Gilbert, May 31, 1895.
      m. Emma Johnson Palmer, Aug. 26, 1922.
   2. Walter M. Gilbert, July 18, 1901.
   3. Harold R. Gilbert, May 3, 1904.

5. Martha T. Mairs, June 6, 1868.
   m. Samuel Butler, Aug. 21, 1889.
   1. Mary Emma Butler, Jan. 26, 1891.
      m. Abraham Wilmer Bergey, Mar. 9, 1912.
      1. Oliver Wilmer Bergey, Sept. 11, 1913.
      2. Martha Eleanor Bergey, Sept. 9, 1916.
   2. Samuel M. Butler, Mar. 6, 1895.
      m. Anna R. Siegfried, Feb. 15, 1920.
      1. Anna May Butler, July 19, 1921.
      2. Samuel Norman Butler, Mar. 10, 1923.
   3. Florence S. Butler, June 30, 1904.
   4. Alice Ralston Butler, Feb. 17, 1906.
   5. Martha Gertrude Butler, Jan. 2, 1909.

6. Alexander K. Mairs, Aug. 9, 1870,-Aug. 9, 1871.

7. Elwood H. Mairs, Mar. 25, 1873,-Aug. 28, 1922.
   m. Elizabeth Patterson, Sept. 8, 1897.
   1. Donald P. Mairs, Mar. 30, 1905.
   2. Marguerite P. Mairs, May 1, 1910.
   3. Kenneth H. Mairs, May 17, 1913.

8. Margaret Sybilla Mairs, May 21, 1875,-Oct. 21, 1877.

9. John H. Mairs, Nov. 24, 1877.
   m. Florence Hoy, June 14, 1919.

10. Walter A. Mairs, June 4, 1880.

11. Frank W. Mairs, Jan. 18, 1885,-Jan. 14, 1919.
    m. Laura Thompson, Apr. 6, 1907.
    1. Gordon T. Mairs, Feb. 28, 1908.
    2. Evelyn T. Mairs, Sept. 9, 1909.

1. Philip E. Heavner
2. Solomon E. Heavner
3. Mary H. Mairs
4. David E. Heavner

Descendants of Philip Eisenberg Heavner and Kate Ralston

1. Mary A. Heavner, Dec. 22, 1867.
   m. John Kutz, Nov. 9, 1893.
   1. Catharine F. Kutz, Apr. 13, 1897.
      m. Melvin K. Heavner, Feb. 6, 1916.
      1. John Jacob Heavner, *d.* Feb. 7, 1917.
      2. Anna Mary Heavner, Aug. 11, 1918.
      3. Virginia May Heavner, May 8, 1920,-May 22, 1920.
   2. Earl R. Kutz, June 21, 1900.
      m. Ethel Shirer, Feb. 3, 1921.
      1. Eleanor Louise Kutz, Nov. 10, 1921.
   3. Henry N. Kutz, Apr. 22, 1902.

2. Alice R. Heavner, Oct. 26, 1869,-Nov. 28, 1912.
   m. Philip Bowman, Mar. 1, 1895.
   1. Joseph R. Bowman, Sept. 30, 1896.
      m. Elizabeth Royle, Feb. 5, 1916.
      1. Joseph Willard Bowman, May 27, 1917.
      2. Elizabeth Alice Bowman, Dec. 13, 1918.

3. Frank R. Heavner, Oct. 7, 1871.
   m. Mary Saylor, Apr. 25, 1895.
   1. Eleanor C. Heavner, July 3, 1897.
      m. Willard Roberts, May 10, 1922.
   2. Frank R. Heavner, Jr., Sept. 9, 1898.

4. Bertha R. Heavner, Feb. 12, 1873.
   m. Harry T. Porter, Jan. 1, 1896.
   1. Mary Alice Porter, May 27, 1913.

Descendants of Solomon Heavner and Sallie Kehs

1. Melvin K. Heavner, Aug. 6, 1895.
   m. Catharine F. Kutz, Feb. 5, 1916.
   1. John Jacob Heavner, Feb. 7, 1917, *died.*
   2. Anna Mary Heavner, Aug. 11, 1918.
   3. Virginia May Heavner, May 8, 1920,-May 22, 1920.

Children of Daniel G. Eisenberg and Florence J. Rossiter

1. Edgar Eisenberg, —— ——, ——.

Children of Elizabeth Eisenberg and William Moss

1. Anna Moss, —— ——, ——.
2. Laura Moss, —— ——, ——.

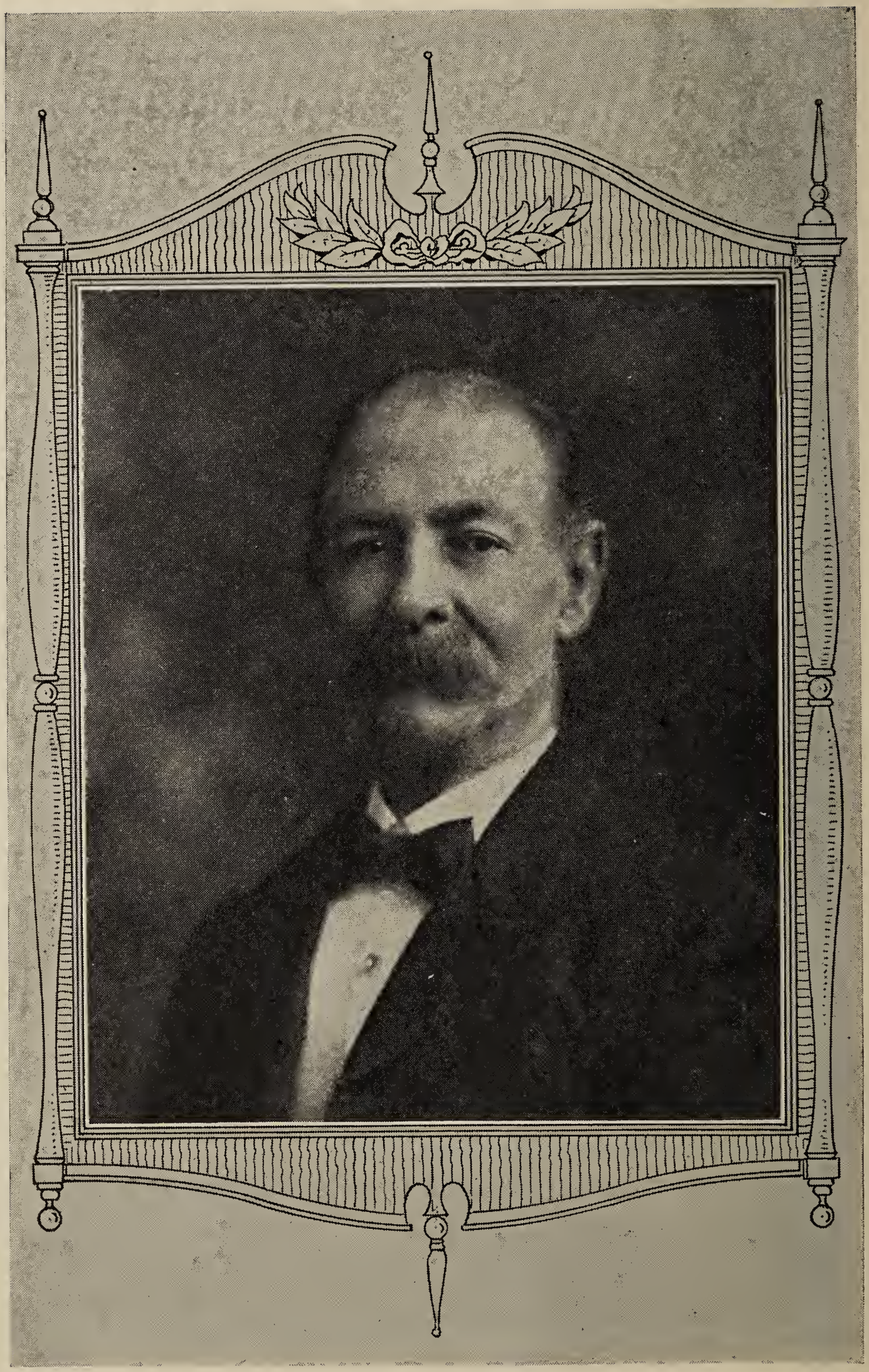

Daniel G. Eisenberg

Descendants of Lawrence H. Eisenberg and M. Louisa Cain

1. Catharine V. Eisenberg, Feb. 23, 1866.
   m. James E. Wetton, Apr. 13, 1884.
   m. David Allen, Nov. 27, 1899.
      1. Thomas Franklin Wetton, Mar. 6, 1885.
         m. Rose Miles, June 25, 1913.
            1. Rose L. Wetton, Apr. 15, 1914.
      2. William A. Allen, Sept. 9, 1900.
         m. Ruth Eshleman, Sept. 24, 1919.
            1. William Augustus Allen, Jr., July 4, 1920.
      3. Elmer L. Allen, Dec. 22, 1903.
2. Elmer Lincoln Eisenberg, Aug. 18, 1870,-Nov. 26, 1889.
3. Laura Mary Eisenberg, Jan. 22, 1877,-Dec. 22, 1877.
4. Vallella Louise Eisenberg, Sept. 6, 1879,-Sept. 13, 1883.

Descendants of Sarah E. Eisenberg and John Wesley Clarke

1. Lawrence Clarke, July 18, 1864, *d.* —— ——, 1906.
   m. —— ——, —— ——, ——.
      1. Charles Clarke, —— ——, ——.

Descendants of George E. Fry and Mary A. Roney

1. K. Iona Fry, Jan. 11, 1871.
   m. Jackson L. Prestwich, Jan. 20, 1891.
      1. Mary Arline Prestwich, May 9, 1893.
      2. George Fry Prestwich, Dec. 16, 1897.
         m. Mildred Anne Tushingham, Oct. 12, 1920.
            1. George Downes Prestwich, Oct. 12, 1921.
2. G. Rovilla May Fry, May 7, 1884.
   m. Rev. Walter F. Atkinson, June 4, 1907.
      1. Ardis Iona Atkinson, Apr. 19, 1908.
      2. Homes Gravatt Atkinson, *d.* Aug. 21, 1910.
      3. Lowell Morrell Atkinson, July 20,1912.

Descendants of John E. Fry and Carrie Leibfried

1. Laura Alverta Fry, Dec. 20, 1879.
   m. William Leonard Friedlein, Apr. 18, 1906.
      1. Gladys Alverta Friedlein, Mar. 13, 1908.
2. Florence May Fry, July 17, 1882.
   m. Prof. Calvin O. Althouse, June 10, 1903.
      1. Florence Sylvia Althouse, *d.* —— ——, 1918.
      2. Calvin Osborn Althouse, Mar. 31, 1910.
      3. Herbert Elgin Althouse, May 24, 1913.
3. Clarence Walter Fry, Jan. 15, 1888,-Apr. 1, 1917.
   m. Harriet M. Hoover, Mar. 2, 1910.
      1. Edith Hoover Fry, May 30, 1913.

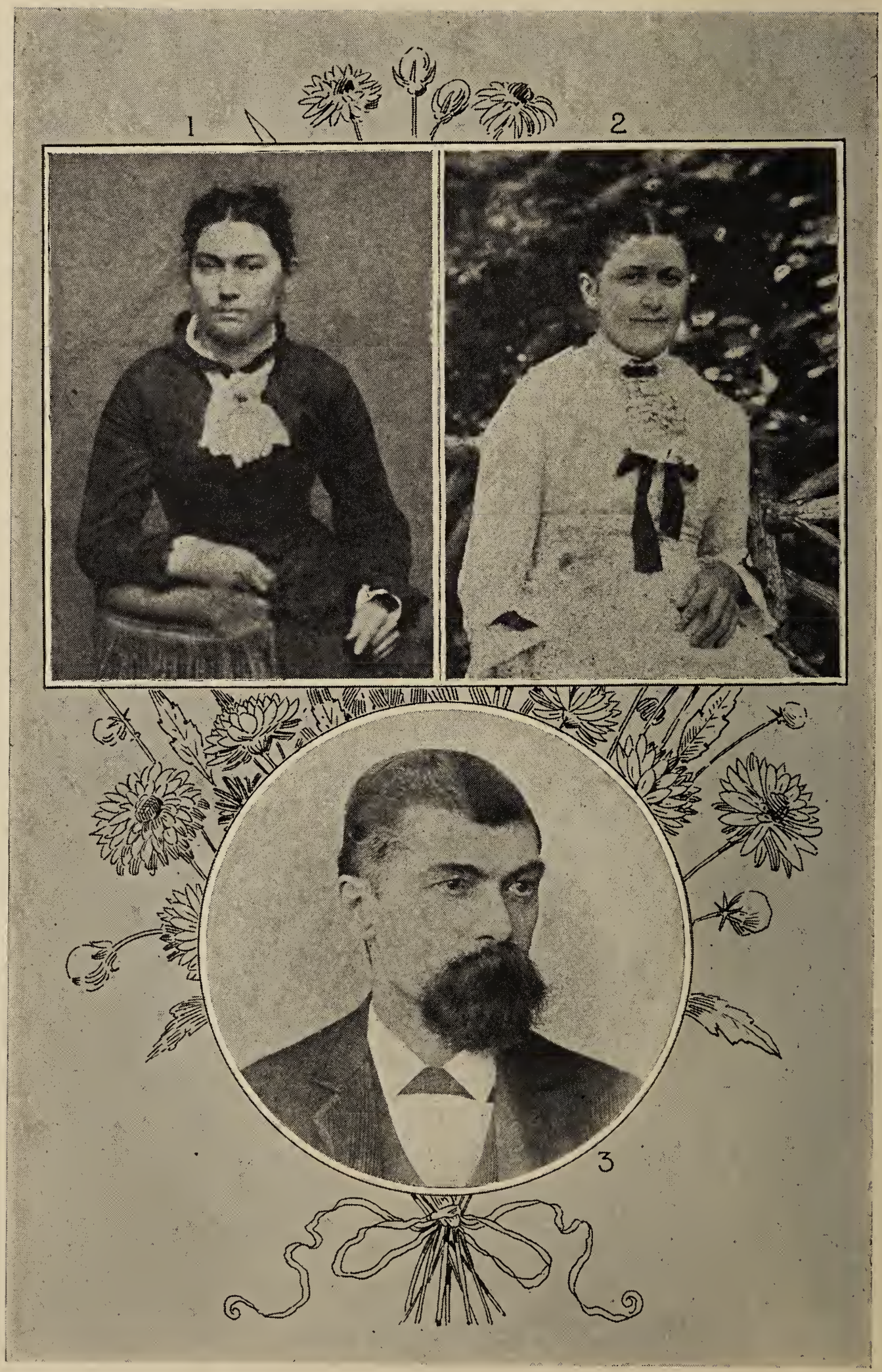

1. Mary A. Eisenberg 2. Sarah E. Clarke
3. Lawrence H. Eisenberg

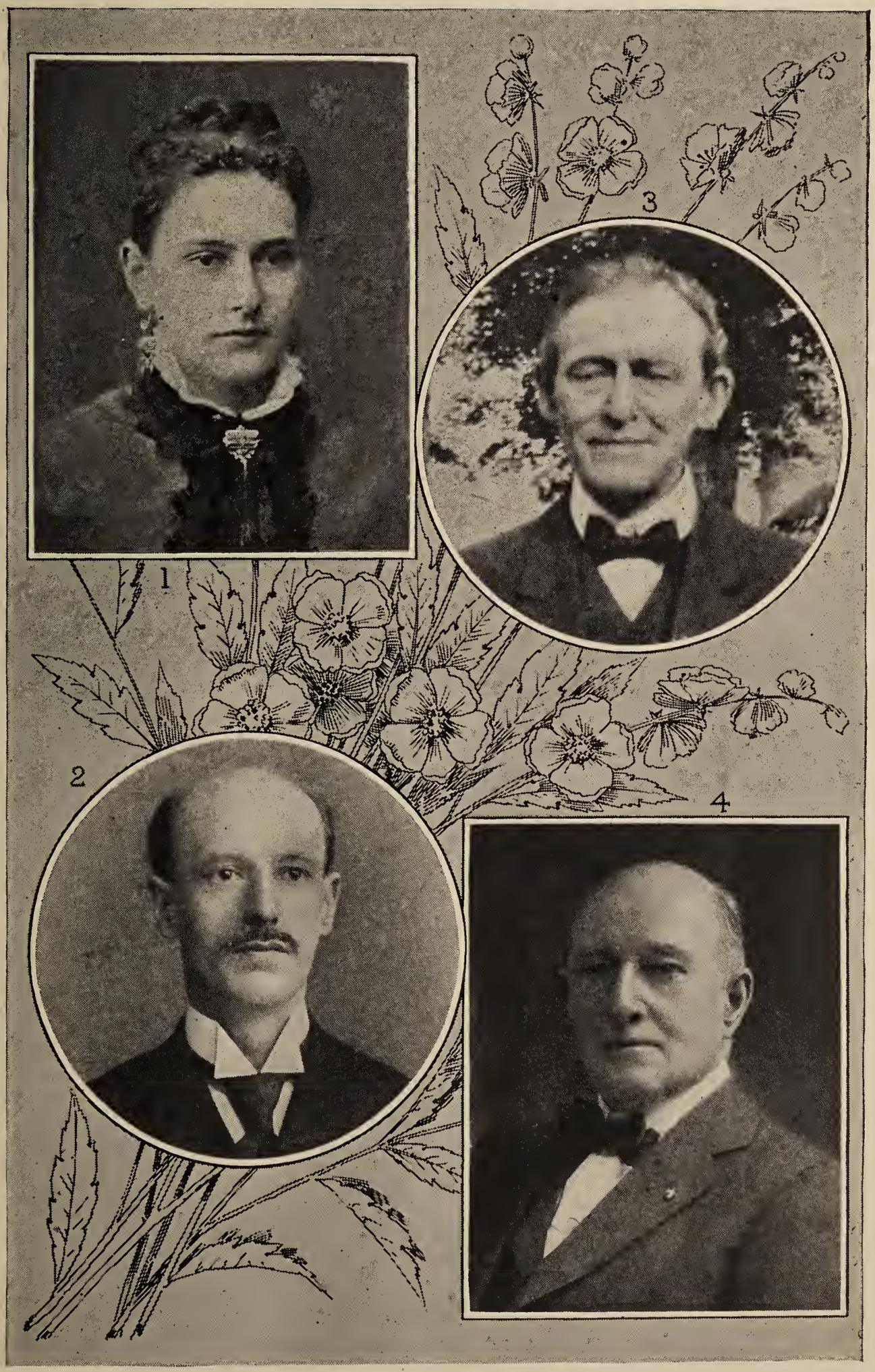

1. Catharine E. Fry
2. William E. Fry
3. Prof. George E. Fry
4. John E. Fry

Descendants of William E. Fry and Amanda Kern

1. Harry Kern Fry, Jan. 8, 1880,-June 30, 1880.
2. Orrin Kern Fry, May 12, 1881.
   m. Laura May Christy, Sept. 14, 1904.
   1. Raymond Russell Fry, *lived only one day.*
   2. Orrin Kern Fry, Jr., Aug. 15, 1909.
   3. Ruth Alverta Fry, Dec. 3, 1913.
3. Maurice Herbert Fry, June 10, 1883,-Nov. 21, 1883.
4. Lillie Kern Fry, Sept. 26, 1885.
   m. John Valentine Hiller, Sept. 30, 1911.
   1. John Lawrence Hiller, July 18, 1912,-May 8, 1919.
   2. Lois Marie Hiller, Nov. 11, 1915.
   3. Charles Hiller, —— ——, ——.
5. George Russell Fry, July 5, 1889,-Feb. 28, 1896.

THE HISTORICAL COMMITTEE

Walter W. Eisenberg, *President*
J. Vincent Poley, *Secretary*
Prof. George E. Fry, *Historian*
Hon. George M. Jones, *Historian*
H. W. Willauer, *Treasurer*
E. J. Conner, *Editor*

INDEX OF FAMILIES

Branch I—Descendants of

1. Elizabeth Poley and Stroud Spare..... 30
2. Delilah Poley and William Spare..... 35
3. Jacob Poley and Jane Potts..... 39
4. Mary E. Poley and William T. Miller..... 40
5. John Poley and Ellen March..... 41
6. Hannah Poley and Samuel Kamp..... 42
7. Esther Poley and John H. Isett..... 42
8. Ann E. Poley and Rev. Jacob Z. Gotwals..... 45
9. Permelia E. Poley and David Theo. Yerger..... 47
10. Anthony C. Poley and Lizzie Saylor..... 47

Branch II—Descendants of

1. Mary Eisenberg and Rudolph Harley..... 48
2. Sarah Eisenberg and Jeriah Saylor..... 48
3. Hannah J. Eisenberg and Rev. Jacob L. Conner..... 52
4. Rev. John Y. Eisenberg and Mary Ann Isett..... 54
5. William Y. Eisenberg and Charlotte Isett..... 54

Branch III—Descendants of

1. Ruth E. Haldeman and Daniel Harley..... 54
2. Samuel E. Haldeman and Harriet Horning..... 63
3. Christian Haldeman and Wives 68
4. Mary Haldeman and John Horning..... 73
5. John E. Haldeman and Sarah Strubhar..... 69
6. Jake E. Haldeman and Wives..... 71
7. Joseph E. Haldeman and Mary H. Pifer..... 72

Branch IV—Descendants of

1. Harriet Horning and Samuel Haldeman..... 63
2. John Horning and Wives 73
3. Mary Horning and Jacob Waters..... 76
4. Eld. William W. Horning and Priscilla Rittenhouse.... 76
5. Samuel E. Horning and Elizabeth Grater..... 77
6. David P. Horning and Anna Rosenberg..... 80
7. Sarah Rebecca Horning and Robert Jones..... 81

Branch V—Descendants of

1. Sarah Eisenberg and Abraham H. Custer..... 81
2. Henry W. Eisenberg and Wives..... 83
3. David W. Eisenberg and Eliza J. Minforth..... 84

Branch VI—Descendants of

1. Harriet Wilbraham and Jacob Oberholtzer..... 84
2. Reuben Wilbraham and Wives..... 87
3. John Wilbraham and Sarah Gohen..... 88

Branch VII—Descendants of

1. Elizabeth Wile and Jacob Zepp..... 89
2. Matilda Wile and John Sheroden..... 91
3. Katharine Wile and Jacob Dresher..... 91
4. Esther Wile and Noah Barndt..... 92
5. Charles Wile and Julianna Traub..... 93
6. Mary Wile and John E. Boyer..... 93
7. Samuel Wile and Anna Haws..... 94
8. Jacob E. Wile and Wives..... 94
9. Elnora Wile and Henry Bergey..... 95
10. Sophia Wile and Joseph Hackman..... 96
11. Rebecca Wile and Husbands 98

Branch VIII—Descendants of

1. Angeline Eisenberg and Owen Owen..... 99
2. Elizabeth Ann Eisenberg and Levi Davison..... 99
3. Rebecca Eisenberg and Husbands ..... 101 and 102
4. Mary Ann Eisenberg and Enoch Norris..... 103
5. Sarah Eisenberg and William Squires..... 104
6. Barbara Ann Eisenberg and Egbert Haynes..... 105
7. Hannah Eisenberg and Lorenzo D. Haynes..... 105

Branch IX—Descendants of

1. Elizabeth Ann Eisenberg and Fred Baker..... 106
2. Katharine Eisenberg and Husbands..... 108
3. Frederick Eisenberg and Susan Custer..... 108
4. John Y. Eisenberg and Hester Gabel..... 109
5. David Y. Eisenberg and Wives..... 109
6. Samuel Y. Eisenberg and Rachel M. Miller..... 110
7. Philip Y. Eisenberg and Harriet Dawes..... 110

Branch XIII—Descendants of

1. Mary Heavner and William Mairs..... 111
2. Philip E. Heavner and Kate Ralston..... 113
3. Solomon Heavner and Sallie Kehs..... 113

Branch XIV—Descendants of

1. Daniel G. Eisenberg and Florence J. Rossiter..... 113
2. Elizabeth Eisenberg and William Moss..... 113

Branch XV—Descendants of

1. Lawrence H. Eisenberg and M. Louisa Cain..... 115
2. Sarah E. Eisenberg and John Wesley Clarke..... 115

Branch XVI—Descendants of

1. Prof. George E. Fry and Mary A. Roney..... 115
2. John E. Fry and Carrie Liebfried..... 115
3. William E. Fry and Amanda Kern..... 118

Paste Sheets into History.

Corrections and Additions

EISENBERG HISTORY, JULY, 1924

DIRECTIONS

Get the *number* of the line in history by counting the printing lines from the top of the page. Find that *number on CORRECTION SHEET* or vice versa.
b—born; m—married; d—died; l—line

Page
104 | l 24—b June 11, 1897: l 29—m Nov. 23, 1882: l 37—b May 28, 1913.
105 | l 3—b Oct. 1912; d Apr. 25, 1914: l 26—m Jan. 6: l 35—Jesse.
106 | l 2—m May 5, 1889: l 6—Ernest: l 12—Sept. 5: l 24—Emory: l 37—Fred. B.: l 45—b Jan. 26, 1912: l 46—b 1915: l 50—b June 20.
107 | l 9—Jordan: All but the first of the children of Edward F. and Lidie Haynes have L for their middle letter. l 4—Lidie: l 18—d Nov. 18, l 1—Susanna.
108 | l 5—b May 3, 1881: l 6—b Aug. 21, 1882: l 7—C: l 21—Olen: l 29—b Mar. 5: l 31—b May 4: l 41—b Feb. 18, 1891: l 43—b Aug. 17.
109 | l 15—b Aug. 29, 1862: l 17—b Dec. 9, 1868: l 18—b Sept. 25, 1873: l 23—Wellszetta: l 25—b June 22: l 26—b Jan.: l 28—b Aug. 28, 1895: l 41—Bensler: l 45—b Oct. 23, 1900.
110 | l 5—m Sept. 21, 1894: l 8—Anna: l 9—Mae: l 10—b Oct 31, 1920: l 11—b Dec. 26, 1875: l 12—b Dec. 6, 1878: l 20—d Oct. 6, 1923.
111 | l 9—b May 29: l 30—b July, d July.
113 | l 7—b Feb. 7, 1917: l 25—Sept 22: l 14—m Alice Enright, Nov. 11, 1922.
115 | l 13—d Oct: l 16—d Apr. 3, 1903: l 17—m Emma Childs: l 18—b July, 1890: l 29—Holmes, b Jan. 14, 1910: l 37—b Apr. 26, 1906, d Oct. 5, 1918: l 40—d Apr. 1. 1918.
118 | l 2—d Jan: l 5—b Aug. 1, 1905, d. Aug. 2, 1905: l 11—Lorraine: l 13—Charles Fry Hiller, b Aug. 31, 1919.
119 | l 9—Gottwals: l 25—Peiffer: l 37—Minford.
120 | l 8—Anna Krause: l 6—Charles E.: l 10—Eleanor E.: l 14—Owen Owens: l 21—Susanna Eisenberg and Geo. B. Haynes: l 26—Gable: l 42—Leibfried.

ADDITIONS

32 | l 31—son, Vernon Ray, b Apr. 17, 1921: l 35—m Helen Kulp, July 22, 1922.
34 | l 8—son, William T., b June 24, 1900, d Aug. 15, 1900.
35 | l 45—daughter, Elizabeth Jane, b July 21, 1923, d July 24, 1923.
36 | l 19—son, Ralph William, b June 5, 1918.
37 | l 25—daughter, Mary Marguerite, b Feb. 16, 1923.
40 | l 40—son, Joseph Newton R., b Sept 16, 1919.
44 | l 6—m Pauline Burgoyne, June 7, 1921: l 7—son, Robert Llewellyn, b Sept. 30, 1923: l 9—m Reba Eastlack, June 1, 1923.
47 | l 19—daughter, Edna Virginia, b July 28, 1923.
51 | l 35—son, Paul, b Dec. 8, 1923: l 29—son George Robert, b Apr. 26, 1916; and daughter, Bertha Ethel, b Apr. 11, 1921.
52 | l 13—son, Harry Joseph, b Aug. 9, 1923.
53 | l 8—daughter, Janet Ruth, b Apr. 2, 1924.
54 | l 34—son, Malvern Wesley, b June 6, 1921.
57 | l 3—daughter, Mildred Lorine, b Oct 8, 1922: l 14—son, William Raphael, b Feb. 1, 1921: son, Linwood D., b June 12, 1923.
67 | l 22—son, Erwin T., d 1914.
71 | l 10—son, Rufus F., b July 1, 1919; son, Elvin E., b June 23, 1922: l 18—m .... Faust; daughter, Pearl Mae, b Sept. 11, 1921: l 30—m William Powers.
72 | l 47—son, Richard William, b Aug. 14, 1922.
73 | l 1—m H. Marvin Barker July 26, 1923; son Marvin Gerald b May 28, 1924
75 | l 20—son, James Henry, b Aug. 21, 1922,
76 | l 5—daughter, Mildred Edna, b Oct 23, 1917: l 7—son, George J., b Nov. 11, 1921: l 7—daughter, Helen E., b Jan. 23, 1920: l 29—son, Alvin D., b Oct 13, 1923: l 31—daughter, Thelma Lemoine, b June 21, 1922.
79 | l 25—m Ernest Gettman; son, Wallace H., b Mar. 11, 1924.
81 | l 36—daughter, Betty Jane, b Feb. 16, 1920: l 38—d Apr. 17, 1924.
92 | l 6—daughter, Gladys K., b Sept. 17, 1919: l 1, son, Grant D. Hechler, b Feb. 2, 1872; d Aug., 1880: l 17—daughter, Mildred L., b Oct. 12, 1920.
93 | l 8—son, Carl Richard, b June 16, 1921: l 12—son, Robert Homer, b May 12, 1923.
94 | l 18—son, Charles William, b Dec. 14, 1922.
95 | l 36—son, Linfield G., b Oct. 12, 1921.
96 | l 11—son, Paul Landes, b July 26, 1923: l 32—son Vincent M., b Oct. 20, 1915; d Oct. 20, 1915.
97 | l 24—m Jacob Kulp, ... 1922: daughter, Catherine D, b Dec. 19 ,1922.
98 | l 44—daughter, Virginia S., b Dec 2, 1923.
99 | l 26—son, Parry Franklin Fryfogle, b Dec. 17, 1880, d Jan 1, 1881.
103 | l 31—son, Orville Adra, b Dec. 3, 1912.
108 | l 31—daughter, Beryl Georgean, b May 19, 1923.
110 | l 27—m Marion E. Baker, June 29, 1923.

6839 1